The Weather
Cloudy Tonight and Tuesday; Somewhat Colder Tonight

ERSKINE DALE—PIONEER
A romance of the American Revolution by the author of "The Trail of The Lonesome Pine," and "The Little Shepherd of Kingdom Come." 12 installments.
BY JOHN FOX, JR.

The Bee.

THE DANVILLE REGISTER
Associated Press, David Lawrence Dispatches. Bringing Up Father and Mutt & Jeff. Sunday comic section. City delivery 55c a month, less 5 per cent. six months in advance. Less 10 per cent. 12 months in advance. By mail 50c a month. $1.25 3 months. $5.00 1 year.

Bee Want Ads
Bring Buyer and Seller Together Quickly

FOUNDED FEBRUARY, 1899. NO. 6,093. DANVILLE, VA., SUNDAY AFTERNOON, FEBRUARY 20, 1922 PRICE: TWO CENTS

Two More Cars Seized Sunday

North Carolinians Claim Identification of Frazier's Coupe, While J. K. Dudley's Touring Car Is Also Taken.

The police on Sunday took charge of two more automobiles alleged to be stolen property, bringing up the total of seized cars in the city jail lot to seven.

One of the machines was taken from J. K. Dudley, a resident of North Danville Sunday afternoon. The police say it was identified by R. A. Linville, of Winston-Salem, N. C., as the Ford touring car which was stolen from the streets of that city on June 7th, 1921. At that time the car was practically new, having been run but 50 miles. The machine was identified yesterday by Mr. Linville by certain marks, which the police say, correspond with those on the seized car.

According to Officers Campbell, Lewis and Kessler, who made the investigation, Mr. Dudley when asked for the car, turned it over willingly to the officers. The officers stated that the machine was sold to Mr. Dudley by the Colonial Garage of this city, and that the car was sold by W. M. Snead to the garage concern.

The second car taken on Sunday was found in the possession of C. A. Frazier. It was the Ford coupe with the trick curtains and, according to the investigating officers, has been identified by W. M. Kincaid of Maxton, N. C., who claims that his machine was stolen from the streets of Charlotte, N. C., on December 16th, 1921. Mr. Kincaid, who came here yesterday in response to a wire, is said to have identified the machine by an additional brace found underneath one of the fenders. Officers saw Frazier on the street Sunday at 5 o'clock, and asked him to bring the coupe down to the police station. Frazier promptly complied and on learning that it had been identified, was willing to yield custody of the machine he has been driving since Christmas. Police officers who questioned Frazier claim that he said he bought it from a man whose name he is not prepared to give at the present time. Frazier said that his counsel is in Richmond with all of his papers.

Both of the cars seized yesterday had motor numbers different to those listed as lost. Slight changes were observed in both cases. In the case of Frazier's coupe, the police say the number on the motor, when traced back to the Ford factory, corresponded with a sedan machine, which, until three weeks ago, stood on the floor of a sales agent in Chicago.

This morning Mayor Wooding decided it best for those identifying the cars to swear to any warrants which might be issued, instead of by the members of the police department. Mr. Linville, who identified his car yesterday and left it here until the case is judicially decided, could not therefore swear to a warrant bearing on his car. Mr. Kincaid, however, is here and a warrant charging Frazier with receiving and concealing stolen goods was filled up and sworn to this morning. It had not been served at 11:30 a. m. In the case of Mr. Snead the mayor felt that he was under adequate bond pending a clearing up of the present cases which will probably begin on an extensive scale on Monday next. Mr. Snead, according to the police, has exhibited a bill of sale which he acquired at the time he purchased the car now seized from Mr. Dudley, this showing his title to the machine.

George Graveley, it is understood, has returned from Greensboro, N. C., where he has identified a car which was stolen from him in Danville several months ago. This machine is being held by the Greensboro authorities.

STANDING OF THE CARS

Cars recovered here within the past several days are said to have been stolen from—

W. R. McCorckle, Monroe, N. C., Ford seized from C. A. Frazier.

R. E. Griffith, Monroe, N. C., Ford seized from E. C. Arey.

J. M. Deane, Spartanburg, S. C., Ford seized from S. H. Motley.

H. S. Gladstone, Rural Hall, N. C., Ford seized from C. A. Frazier.

C. L. Gaumgardner, Belmont, N. C., Ford seized from P. R. Hatcher.

R. A. Linville, Winston-Salem, N. C., Ford seized from J. K. Dudley.

W. M. Kincaid, Maxton, N. C., Ford seized from C. A. Frazier.

Cars stolen from Danville and recovered within the past two weeks include—

C. A. Frazier's Buick, found at Charlotte, N. C., alleged to be owned by Lewis Slayton.

W. M. Snead's Chandler, found at Charlotte, N. C., alleged to be owned by L. C. Ross.

DOG STOPS RUNAWAY.

GENEVA, N. Y., Feb. 20.—A runaway horse was stopped on a business street today by a dog that seized the reins in its mouth. The horse belonged to James Cappalo, a storekeeper. The animal became frightened at the noise of an approaching trolley car and bolted. The dog jumped from the back of the rig to the seat, seized the reins in its mouth and jumped backward, bringing the horse to a standstill.

—Miss Mary Ruffin is quite sick at the General hospital.

Mabel Normand At Quiz

Mabel Normand leaving the district attorney's office at Los Angeles where the investigation into the death of Wm. D. Taylor is being conducted. District Attorney Woolwine, left, and W. C. Doran, his first assistant, are conducting the examination of witnesses.

Indictment Nips Garvey's Scheme

Colonization Scheme and Black Star Line Held As Bogus Affair—Stock Sold Here Worthless.

A warning against bogus stock salesmen is contained in the indictment in New York of Marcus Garvey, a negro who aroused great interest among the colored people of the South about eighteen months ago by launching a "back to Africa movement" and who sent his salesmen into the Southern States to sell stock in the Black Star Steamship line. According to the New York grand jury (federal court) this is a bogus organization and those colored men who bought stock have been badly "stung." There is much local interest in the affair for one of Garvey's emissaries sold a good deal of his stock in Danville, being accorded the privilege of reaching prospective buyers through the pulpits of some of the colored churches.

It was this man's activities in Danville which not only led to his arrest and detention here, but brought representatives of the attorney-general to Danville to make an investigation. Out of the Danville case grew an investigation into Garvey by a famous detective agency in New York and the movement which was being quietly nurtured in the Harlem section of the Metropolis suddenly burst into the limelight, at which time it was revealed that Garvey proposed to found a new nation of colored people in Liberia. The following article details the recent developments which show that the Black Star stock is not worth the paper on which it is written:

"Marcus Garvey, known to Harlem as 'Sir President of Africa,' was indicted yesterday by a Federal Grand Jury on charges of using the mails to defraud investors in his Black Star Line, Ltd., intended to ply between here and the Republic of Africa.

"With Garvy, who is President of the line as well as the Universal Steam Laundry and sundry other ventures, were indicted Elie Garcie, George Tobias and Orlando M. Thompson, his associate officers. They are to appear before Judge Thomas today for pleading.

"Enumeration of the galaxy of impressive titles, ranging from 'Negro Moses' to 'Prince of Men,' bestowed upon Garvey by his followers, did not appear in the indictment but it was set forth specifically that in selling 2,000,000 shares of stock at $5 a share Mr. Garvey had written things having no foundation outside of Garvey's imagination.

"For instance, no such palatial steamship as the Phyllis Wheatley ever came out of the shipyard, the indictment stated, nor did the Black Star Line possess the steamship Frederick Douglas, or another enormous vessels which was to carry pioneer republic founders to Africa.

"These and other representations, said the indictment, were made "to deceive investors into believing that the stock of the corporation was and would be worth the price at which it was being sold, and that the Black Star Line, Inc., afforded a grand opportunity to every Negro to insure himself against misfortune.

"Additional alleged falsities appearing in the literature Garvey is accused of issuing were statements that the steamship line incurred an initial organization expense of $285,066.27, that the corporation enjoyed a high place among the great commercial institutions of the world and that financing through the Universal Negro Improvement Association "would enable the colored people of the United States to cement the finances of the Negro race and make it possible not only to build a nation but to bind themselves as one industrial power among the other races and nations of the world."

"This indictment, drawn by Assistant United States Attorney Mattuck, was in consequence of Garvey's arrest on Jan. 12. The arrest precipitated a mass meeting in Liberty Hall, 138th street and Lenox avenues, at which 1,000 indignant admirers of the financier-profit pledged support to "His Excellency," as he is addressed.

"Names of a dozen purchasers of stock appear in the indictment as complainants. Federal authorities estimate that Garvey has gained more than $1,000,000 in $5 shares sold throughout the country. The company began with an authorized capital of $10,000,000, but Government officials insist that its only vessels are the Shady Side, a small excursion boat, and the Kanawha, a pleasure yacht in the custody of the American consul at Havana.

"Garvey, who lives in a well furnished apartment at No. 130 West 129th street, has been at liberty in $2,500 bail since his arrest."

House Destroyed By Bomb Explosion

(By The Associated Press.)

NEW BRUNSWICK, N. J., Feb. 20.—A frame house in the Italian quarter was blown up and two others badly wrecked by an explosion which the police say was the result of a bomb explosion. No one was injured. Ralph Woenough, occupant of the wrecked house, was arrested.

Expect New Clue In Taylor Murder

(By The Associated Press.)

LOS ANGELES, Feb. 20.—A new angle, not hitherto announced, was promised today in the William Desmond Taylor murder investigation.

Jap School Boy Held In Plot

(By The Associated Press.)

SAN FRANCISCO, Feb. 20.—A Tokio dispatch to the Japanese American says that a Tokio schoolboy has been arrested in connection with a plot to assassinate Prince Tokugawa, a member of the Japanese arms delegation.

Sleet Cause Damage At Christiansburg

CHRISTIANSBURG, Feb. 19.—One of the heaviest sleets that can be recalled fell here Tuesday. Ice over an inch in thickness encrusted trees, wires, fences and fields, presenting a most beautiful scene, but it wrought havoc with telephone and light wires. Communication is cut off and people thrown back on oil lamps. Serious damage has been done shade trees and orchards. The continued low temperature holds the ice and should the wind develop any considerable velocity greater damage would of necessity result.

Mrs. Julia Sanders Died Early Today

Mrs. Julia Sanders, wife of L. A. Sanders, died at her home on Myrtle Avenue this morning at an early hour, after an illness of over a year's duration, in which she has been a great sufferer. Deceased was 26 years of age, and has been a resident of this city for some time, having moved here from Mississippi. She is survived by her husband and one sister. The funeral services will be held from the residence tomorrow afternoon at 3 o'clock by Rev. J. Clyde Holland, and interment will be made in Lemont cemetery.

—Mr. and Mrs. C. H. Lynn and their five children are ill with influenza at their home on Floyd street.

Edgar Carlton's Death Shock To Danville People

RICHMOND, Feb. 19.—Edgar Samuel Carlton, resident director of the Imperial Tobacco Company of Great Britain and Ireland, Ltd., in charge of the company's business in America since 1908, died last night at 11:50 o'clock at the residence, 414 North Lombardy street. He had been ill only a few days. Death resulted from influenza.

Mr. Carlton came to Richmond in 1902 from Danville, where he was engaged in the tobacco busines. He had varied business interests in Virginia, being not only the moving spirit of the Imperial Tobacco Company, but also director of the Planters' National Bank, Richmond; director of the Richmond Chamber of Commerce and of the Dan River Cotton Mills, Danville. He was a steward in Centenary Method church, this city.

Mr. Carlton, who never married, was the son of J. W. and the late Mrs. Ellen Farmer Carlton, of Halifax county, and, besides his father, is survived by three brothers L. E. Carlton of Kinston N. C.; H. A. Carlton, of Henderson, N. C., and P. J. Carlton, of Richmond and one sister, Mrs. T. S. Parrott of Newnan, Ga. He was born October 1, 1867, and was reared in Halifax county.

News of Mr. Carlton's death was received here privately on Sunday night and came as a severe shock, especially to the older members of the tobacco trade here, who well remembered "Edgar Carlton," as he was known here. He was born at Paces and came to Danville as a young man and secured in this city a grounding in the tobacco business, in which later he was to achieve prominence. He was for many years with the firm of Penn and Rison and bought tobacco for that concern on the local market. When the Imperial company was formed he left the local organization and joined forces with the new venture. He left Danville about 20 years ago for Richmond.

Only recently he was elected a director of the Dan River Cotton mills.

As a mark of respect to Mr. Carlton, the Imperial offices in Danville, as well as all over the country were closed today.

Twenty Licenses Are Not Returned

Deputy Clerk James H. Green today prepared a list of wedding licenses, the counter foils of which have not been returned to the clerk of the court as required by the Virginia statutes. There are 20 unreturned wedding licenses and until they are returned the state records cannot be made up, as it is not known if the persons taking out the licenses have been married. The law requires that returns shall be made on wedding licenses within 30 days of the time of issuance. The law provides a fine of between $10 and $20 for failure to conform to the statute. The licenses unreturned stand in the following names:

Henry Smith and Savannah Hairston, colored, February 3, 1921.

William M. Robanus and Ruby Ethel Lowe, white, April 30, 1921.

George Apostolos Odontidas and Maria Orfanides, white, May 5, 1921.

Lemuel Dewberry and Hattie Hannar, colored, June 11, 1921.

James M. Sprabelin and Sallie Ann Cannon white June 19 1921.

Willie Walter and Maude Ella Price colored, July 3, 1921.

Lewis B. Newman and Maude Ellwanger, white, August 17, 1921.

Lampros Lampron and Elizabeth Robertson, white, August 31, 1921.

Richmond Hardy and Elbert Robertson, white, October 14, 1921.

Otha F. Soyars and Gene Corum, white, October 22, 1921.

Henry Goode and Emma Hinton, colored, November 6, 1922.

Ominus Richardson and Bertha Bairston, colored, November 6, 1921.

Elisha J. Green and Virgin Mary Fair, white, November 8, 1921.

Eury U. Long and Lizzie Bell Mann, white, November 27, 1921.

Benjamin C. Fisher and Eddie A. Reid, colored, November 26, 1921.

Robert E. Divilbiss and Mary Jennit Divilbiss, white, December 19, 1921.

Giles Brown and Alice McCulloch, colored, December 25, 1921.

Byrd Flippen and Fannie Richardson, colored, December 26, 1921.

John Lee Anderson and Viola Johnson, colored, December 28, 1921.

Fletcher Swain and Nannie Coleman, colored, December 30, 1921.

Roy Moxley Held In Cutting Scrape

Roy Moxley, sought for several days in connection with a cutting affray recently at Myrtle Isley's house on Liberty Hill, in which Gus Hamlett was badly cut about the head, was this morning arrested by Schoolfield police and turned over to the local authorities. He will be given a hearing in the police court Wednesday. John Moxley, a brother, who was also mixed up in the fray, is still at large.

Roy Moxley is charged with a felony. On the night of the disturbance he is alleged to have attacked Hamlet from the rear, cutting him savagely before anything could be done. The fight started when John Moxley slapped Ella Tressa, his former wife. Hamlett defended the woman by asking John Moxley not to strike her again whereupon a grapple ensued between the two. While they were struggling Roy Moxley approached Hamlett from behind and slashed him several times about the neck and face. Hamlett is said to have recovered from the wounds.

WEDDING LICENSES ISSUED.

The following wedding licenses have been issued by the clerk of the corporation court:

Tracy Clarence Mize and Ivy Neal Foster, Danville.

Carl T. Waldron and Myrtle I. Lathan, High Point, N. C.

Ralph L. Garroll and Elizabeth Beaver Jones, Danville.

James Andrew Poindexter and Hattie Maybell Roberts, Danville.

The regular meeting of the Dorothea Henry Chapter Daughters of the American Revolution has been postponed from Tuesday at 4 p. m. to Thursday at 4 p. m. on account of Miss Johnson's lecture.

—Mrs. W. S. Rendleman is ill of influenza at her home on Sutherlin avenue.

Coleman May Be Retained, But In Minor Capacity

Compromise Between Two Highway Factions Believed to Be in Sight—Commission Will Be Less Executive.

RICHMOND, Feb. 19.—The compromise forecast between the two State highway factions in the General Assembly failed to materialize today, due to eleventh hour developments, but it is believed the breach will be bridged Monday and an agreement reachd that will be acceptable and will pass both houses.

The agreement provides for the retention of George P. Coleman as State highway commissioner, subordinate to the new chairman of the State Highway Commission. The chairman will have some of the powers now posessed by Mr. Coleman, who under the new bill will be more of a highway engineer and less of an executive.

The hitch in the compromise proceedings occurred, it is understood, when it came to writing the agreement into the bill. Neither Senator Goolrick nor Senator Byrd, leaders of the opposing forces, would reveal the details of the agreement today, but both seemed satisfied with the progress made

The report of the committee on investigation of the State Highway Department will be made Monday. Reports have been drawn by both Senator Byrd and Senator Goolrick, but neither has obtained a majority of the committee members as signers. It is understood that after Senator Byrd has eliminated certain features of his report, which is a lengthy one, enough members to form a majority will sign it. Both reports will be presented.

Senator Byrd's report, as it is expected to be presented, will state that there is a feeling throughout the State that the highway department has not funcioned as well as it should, but the report will contain no severe criticism of Commissioner Coleman. The Goolrick report will call attention to the fight made on Coleman, and will declare that nothing in the evidence substantiated the charges made against him.

Apple Storage Plant Decided On

That the value of orchards and orchard lands in Henry and Patrick will be practically doubled by the decision of the Patrick Henry Cold Storage company to build an immense apple storage plant near Koehler, is the substance of word received from Martinsville.

It is stated on reliable authority that the company has decided to erect at Koehler, three miles west of Martinsville, in connection with its ice manufacturing plant a 60,000-barrel apple storage plant in time for the storing of this year's crop of fruit. The contract, it is stated, has been let to the Frick company for the installation of the refrigerating machinery, all new and up to date, increasing the capacity of the ice plant to 25 tons daily.

This is a greatly needed interprise and will afford valuable storage facilities to the people of this and adjoining counties which have been sadly lacking. It is claimed that it will in large measure revolutionize the apple industry.

Republican Football Stars Are Released

(By The Associated Press.)

BELFAST, Feb. 20.—Members of the Irish republican army football teams, captured last month, were released from jail today.

FIREMEN CALLED OUT.

City firemen were called at 6:15 Sunday evening to the Leeland Annex, where a small fire in the barber shop in the basement was discovered. Smoke detected in the tea-room above resulted in the alarm being given. A cigarette laying on a wooden box, which had burned itself out, is believed by the fire chief to have caused the fire. The damage was slight.

PROPERTY TRANSFERS.

Deeds of bargain and sale recorded in the clerk's office of the corporation show the following realty transfers:

C. F. Tucker buys from G. Frank and others, trustees, 59 feet on Colquhoun street. Consideration, $2,600.

W. W. Williamson buys from P. L. Chatlain 63 feet on Lee street. Consideration, $3,500.

Students Have Fierce Battle

Fire Department and Police Called to Quell Fight at Columbia University — One Wounded—Ten Arrests Made.

(By The Associated Press.)

LYNBROOK, N. Y., Feb .20.—The fire department and police were called today to quell a battle between freshmen and sophomores of the Columbia University. The fire hose was turned on the participants. Ten students were arrested. One was wounded when thrown before an automobile in the scrimmage. Forty freshmen were found tied hand and feet.

Billy Sunday Visits Harding

(By The Associated Press.)

WASHINGTON, Feb. 20.—Billy Sunday, evangelist, in passing through this city today paid President Harding a visit.

John L. Penn Appointed Administrator of Estate

John L. Penn has qualified before the Corporation court as the administrator of his wife, Mrs. Annie L. Penn, whose death was recently recorded. No will was left by the decedent, it is stated, and the court appointed Mr. Penn as executor, a bond of $65,000 being required, according to the usual legal process, J. P. Penn being security.

The will of the late W. W. Moore has been admitted to probate in the corporation court. The estate is valued at about $50,000. Mr. Moore bequeathed all of his property of every kind to his widow, Mrs. Lula L. Moore, who is made executrix without bond, in accordance with the terms of the will which was drawn up September 17th, 1917. After providing for the education of his younger son, R. W. Moore, the will stipulates that at his wife's death the estate be divided equally between the three sons, C. A. Moore, W. W. Moore, Jr., and R. W. Moore.

SAM NEWBY DIES

Sam Newby, age 69 years, died at his home near Ringgold Feb. 1, 1922, after a brief illness. He is survived by his wife, one daughter, Mrs. Luther Lewis, one son, Elic Newby, of Ringgold. He was buried at the family burial ground at Keeling, Va.

Coleman Is Given a Clean Bill of Health

(Special to The Bee.)

RICHMOND, Va., Feb. 20.—The report of the majority in the highway investigation was submitted to the Senate today. The department is declared free of graft. The report condemns the system of bookkeeping as inadequate and that it is impossible to determine overhead charges. It recommends that the department be reorganized and that an engineer be assigned to the operating end of the work and a competent business man be placed in charge of the administration of the department. Senators Byrd and Layman and Delegates Pitts and Ozlin approve the findings.

Trap Suspect In Falsehood

Los Angeles Authorities Still Hunting for Slayer of Film Director.

LOS ANGELES, Cal., Feb. 19.—The hunt for the murderer of William Desmond Taylor was taking more definite form today with several promising leads being explored by the investigators. The developments today were:

1. New evidence pointing to knowledge of the slaying by a man already under suspicion.

2. The disappearance of a man who answers the description of the prowler seen at the Taylor bungalow on the night of the murder.

3. Questioning of a group of movie employes from one of the leading studios by District Attorney Thomas Lee Woolwine.

The studio employes examined are from a company for which Taylor never worked, and none of them has been questioned before upon the murder. The angle of the investigation upon which they were questioned was their knowledge of the alleged relationship between Taylor and an actress of that company.

The Sheriff's office was endeavoring today to get something more on a suspect already trapped in one falsehood and who is believedto know the truth about the murder. Important information about this man's past was found by Deputy Sheriff Frank Dewar, and an effort will be made to break down his first story.

The man sought in another angle of the investigation is a taxicab driver, 32 years old, who deserted the woman who passed as his wife, and disappeared the afternoon of the day on which Taylor was slain. The only article he took with him was his 38-calibre revolver, a weapon similar to that which fired the bullet that killed Taylor. In his room were found three cartridges exactly like the one that was fired at Taylor. They are a kind manufactured fifteen years ago.

The taxicab driver answers the description given by Mrs. Douglas MacLean of the man she saw leaving the Taylor bungalow.

In searching the missing man's room detectives found a cap like that worn by the man Mrs. MacLean saw. The taxi driver usually wore a muffler, an article that Mrs. MacLean noted on the man seen by her.

After he had been missing ten days the driver went to his employer's office drew $1 that was due him and again disappeared. He did not go again to see the woman who passed as his wife. It was she who reported his absence to the police. Descriptions of the missing man were sent broadcast by the Police Department today.

A Santana rancher told the police that on the night of Jan. 30 he gave a ride to two ex-service men, one of whom threatened to get a certain Captain named Bill Taylor, who was a Captain in the British forces.

Had Liquor In Hot Water Bottle

Elisha Poindexter, colored, was this morning sent to the grand jury on conviction of a second charge of violating the Mapp act. Poindexter was arrested Saturday night by Police Officers Heffinger and Bates with a hot water bottle filled with whisky. His suspicious movements attracted the attention of the officers who later found the whisky under his overcoat.

The docket this morning showed 15 arrests for drunkenness since court Saturday. Besides these the following other cases were disposed of:

A. W. Tate, fined $50 and costs for driving an automobile while under the influence of whisky.

Will Wiles, colored, fined $30 and costs for carrying a concealed weapon and an additional $10 for being drunk.

George Geary, colored, fined $10 and costs for violating the Mapp act. Geary was arrested Saturday night with a pint of whisky in his pocket.

A warrant against Bud Williamson, colored, sworn out by Charles Jeffries, also colored, who charged him with the larceny of some clothing, was dismissed. Williamson claims that he took the clothes for a board bill which Jeffries had not paid, while the latter said that he did not owe him anything for board. They were told to go before the magistrate and bring warrants, if they desired to push the cases.

Negro Arrested for Columbus Authorities

Garfield Foster, a negro, employed in the city garbage department and who was arrested here a few days ago on the charge of being a fugitive from justice from Columbus, Ohio, was bailed before Judge D. P. Withers in the Corporation court this morning. He is under $750 bond to be back on the first Monday in March to conform with requisition proceedings. Frank Foster, his father went security.

Recently an indictment was received here from Columbus, Ohio, alleging that Foster had failed to provide for three minor children in that city. It was upon this action that the negro was arrested.

Requisition papers are said to be on their way here now.

Typhoid Fever Case Is Set for Next Monday

The Corporation court was in session for a few minutes today, no jury trials being scheduled. The case of Mrs. Jennie Edmunds Moss against W. E. Fulton for the recovery of $10,000 alleged damages subsequent to an attack of typhoid fever last summer, has been set for next Monday morning.

The Parent-Teachers Association will meet at Rison Park schoolhouse on Tuesday afternoon, February 21, at 3:30 p. m.

See New Era Of Prosperity

Business Nearing Point of Upward Swing and Early Revival Is Expected, Says Federal Reserve Report.

(By The Associated Press.)

WASHINGTON, Feb. 20.—Business throughout the country, progressing through well defined cycles, is nearing the point of an upward swing of the economic pendulum, according to the annual report of the Federal Reserve Board transmitted to Congress today. When revival definitely sets in, it will be followed in due course by a new era of prosperity, the report says. The board confined its report to an account of operations of the organization for 1921, without offering suggestions for legislation affecting the reserve system.

King George Presents Gift

(By The Associated Press.)

LONDON, Feb. 20.—King George's principal wedding gift to Princess Mary is a handsome piece of jewelry which he has already presented.

Class 20 Campaign Overtaxes Class Room

The enrollment to which new members for Class No. 20 at Mount Vernon Methodist church, resulted yesterday in 183 men attending the session on Sunday morning. This taxed the seating capacity of the class room, and W. R. Jordan, president of the class, announced today that next Sunday the class will meet in the main auditorium of the church, at which time there will be a special programme.

NewspaperARCHIVE®

$7,200 HAS BEEN RAISED SO FAR IN "Y. W." DRIVE

It was announced Saturday at Y. W. C. A. headquarters that $7,200 had been subscribed so far in the canvass for funds to run the organization for the ensuing year. The goal is $10,000, and while the drive, as such, came to a close yesterday, many of the workers will continue to work, as many people who are listed as putative subscribers have not been seen. About half of the amount subscribed was given in cash, a percentage far above that made last year.

It will be of interest to state that the amount already subscribed was given by 955 persons, which means that slightly under $8 was the average subscription. Of the total $360 was subscribed in quarters and half dollars by the girls of Morotock Manufacturing company, Lorillard's and the Danville Knitting Mills. In the case of the last concern $30 was subscribed by 55 persons.

FOSTER—MIZE

A marriage of interest to the many friends of the contracting parties was celebrated Saturday at 8 o'clock when Miss Ivy Neal Foster became the bride of Tracy Clarence Mize. The ceremony was celebrated at the residence of Rev. J. Clyde Holland on North Main street, and witnessed by a few of the select friends of the parties. The bride is the daughter of Mr. and Mrs. M. J. Francis, and widely known and admired. The groom is a young man of sterling character holding a position with the Danville Power and Electric company as conductor. Those witnessing the ceremony were Mr. and Mrs. Joseph Stanfield, Miss Ivy Foster and S. H. Jefferson. Mr. and Mrs. Mize will make their home in this city.

—Miss Jesse Phillip, of Roanoke is the week-end guest of Miss Jane Flora, South Main street.

End Dandruff, Itching Scalp, Falling Hair with zemo FOR SKIN IRRITATIONS

For WOMEN BENEDICTA the great Female Regulator

CHICHESTER S PILLS THE DIAMOND BRAND. Ladies! Ask your Druggist for Chi-ches-ter s Diamond Brand Pills in Red and Gold metallic boxes, sealed with Blue Ribbon. Take no other. Buy of your Druggist. Ask for CHI-CHES-TER S DIAMOND BRAND PILLS, for 25 years known as Best, Safest, Always Reliable. SOLD BY DRUGGISTS EVERYWHERE

Ask for Horlicks The ORIGINAL Malted Milk. Safe Milk For Infants & Invalids NO COOKING. The "Food-Drink" for All Ages. Quick Lunch at Home, Office, and Fountains. Ask for HORLICK'S. Imitations & Substitutes

How quicky it heals! That's what you'll say after applying RESINOL Soothing and Healing. Use freely Cannot injure the tenderest skin

S. S. S. Fills Out Hollow Cheeks, Thin Limbs!

Men and women,—whether you will ever build yourself up to your normal, just-right weight depends on the number of blood-cells in your blood. That's all there is to it. It's a scientific fact. If your blood-cell factory isn't working right, you will be run-down, thin, your blood will be in disorder, and perhaps your face will be broken out with pimples, blackheads and eruptions. S. S. S. keeps your blood-cell factory working full time. It helps build new blood-cells. That's why S. S. S. builds up thin, run-down people, it puts firm flesh on your bones, it rounds out your face, arms neck, limbs, the whole body. It puts the "pink" in your cheeks. It takes the hollowness from the eyes, and it fools Father Time by smoothing out wrinkles in men and women by "plumping" them up. S. S. S. is a remarkable blood-purifier. While you are getting plump, your skin eruptions, pimples, blackheads, acne, rheumatism, rash, itch, blotches are being removed. The medicinal ingredients of S. S. S. are guaranteed purely vegetable. S. S. S. is sold at all drug stores, in two sizes. The larger size is the more economical.

NEED FUNDS FOR IVAKOTA FARM

Representative of Girls' Farm in Danville Seeking Support.

A representative of the Ivakota Farm, which is part of the great Florence Crittenton Mission, is in Danville seeking to raise funds for the continuation of the work and more particularly in order that an endowment of $150,000 may be availed of, this sum being contingent upon the raising of $15,000. Danville is being approached by the field agent because at the present time twelve girls from this city are among the 113 who are being cared for and given the proverbial "second chance" in their lives. The work of the farm is endorsed by all of the competent authorities including the local Community Welfare organization which has had dealings with it. No better explanation of its work can be given by the superintendent than that appearing in the Religious Herald, which says:

"It is five years since Mrs Ella Shaw Williams, realizing the terrible need of a refuge like this, gave Ivakota Farm, situated one and a half miles from Clinton Station, Fairfax county, Virginia, in loving memory of her mother. Mrs. Williams is first cousin of Mrs Billy Sunday. For two years the F. C League has devoted its entire attention towards raising sufficient means to properly equip Ivakota Farms, in order that we might avail ourselves of an endowment fund of $150,000 which was given contingent upon the erection of proper buildings. Thus far we have not been able to qualify for this gift, but the time has been extended and we are hoping that through our Miss Elizabeth C Biggs' efforts we may be assisted towards this end. During the last year girls from forty-two counties have been helped by the league, all of them in their early teens, many of them needing physical as well as moral and intellectual treatment. All cities of Virginia have been assisted in solving their problems as their public health service and probation officers will willingly testify. At the present time we have 113 girls and babies at Ivakota under our care and the institution is unique. In five years we have cared for over 500 girls and babies. In spite of the fact that there are no bolts or bars girls are committed by the courts and remain for the full time of their commitment. Recently a girl was pardoned from the penitentiary by the governor upon her willingness to go to Ivakota. The average age of the girl who comes to us is under sixteen years of age.

"We have a model schoolhouse, sponsored by the Virginia Daughters of the American Revolution. Last year the girls prepared for the market 30,000 cans of tomatoes. At the Prince William county fair, held at Manassas August 16 and 17, 1921—they took fourteen blue ribbons and one red ribbon for canning, preserving, embroidery, chocketing, basketry, rustic furniture, free-hand drawing, water colors, china painting, carpet weaving and patching. Wheat and oats also won a blue ribbon.

"The State board of health cooperates with us. Your generosity alone has made this work possible. We will continue to give our services. Will you continue to support us? The overhead expenses are met from a privately contributed fund. One hundred dollars will keep a girl at Ivakota one year. Are they not worth your sympathy and help? We need $25,000 more to get our endowment."

MRS. A. D. KEEN AGAIN HEADS "Y. W." IN DANVILLE

At a meeting of the directors of the Y. W. C. A. Saturday afternoon Mrs. Archibald D Keen was elected president, Miss Margaret Brydon was elected vice-president, and Mrs. O. P. Estes was elected recording secretary. All of these officers were elected for a term of three years. Miss Annie Tucker, corresponding secretary, and Mrs. George Friend, treasurer, have one more year to serve on their terms.

The chairman of the various committees will be appointed by the president at a later date.

Mrs. Catharine Eddy, foreign representative of the Y. W. C. A., gave a most inspiring talk at the meeting, her subject being the "Influence of the Y. W. C. A. in Foreign countries." Mrs. Eddy also touched upon the influence of American women in general in the Orient.

Mrs. Eddy left last night for Greensboro, N. C.

PIGGLY-WIGGLY WILL OPEN HERE ON TUESDAY

Danville's Piggly-Wiggly will open for business Tuesday morning at 10 o'clock. Work on the store room in the Burton hotel building has been going on for the past few weeks and has attracted a great deal of attention.

Announcement is made elsewhere in this paper of the opening, details being lacking of the stock of goods on hand. A fresh, clean stock of nationally advertised brands of groceries, a complete assortment of fresh fruits and vegetables will be carried in stock (so it is).

Every customer upon entering the store will be loaned a basket in which they may put their selections which they will be allowed to make without any suggestions or attempt at persuasion. When customers have finished they will find themselves at the checking counter where all purchases will be added and securely wrapped.

The management accords to all the people of Danville and vicinity a cordial invitation to visit and inspect the store on Tuesday.

Details of the features of the opening will be lacking. A carnation will be given to every visitor.

SCEARCE—MANGRUM

The marriage of the young couple named above was read with pleasure of the marriage of Howard L. Scearce and Miss Ruby E. Mangrum. The ceremony was performed at the residence of Rev. J. Clyde Holland on North Main street last night at eight in the presence of several friends. The bride was dressed suitably in a suit of blue with corsage and carried as her flowers American Beauties. She is the daughter of Mr. and Mrs. William Mangrum and a young lady of stately type. The groom is an enterprising young farmer. Those witnessing the ceremony were Miss Lulie Scearce, Mr. and Mrs. Gilbert Scearce and G. E. Mangrum. Mr. and Mrs. Scearce will make their home near Bachelor's Hall.

—Mrs. William Henry Dedrick is visiting friends in Raleigh.

PUT D. M. I. DRIVE OVER IN TWO DAYS

Movement to Deliver School Free of Debt to Synod of Virginia Outlined.

The following committees for the intensive canvass for the purpose of raising $15,000 with which to discharge the debt on the Danville Military Institute and turn that institution over free of incumbrance to the Presbyterian Synod of Virginia, have been announced by Chairman H. R. Fitzgerald of the executive committee:

Committee 1—A. D. Starling, chairman—C. G. Holland, Henley Deltrick, B. V. Booth, Geo. A. Lea, J. J. Speer. Main street—both sides from Ridge to Union.

Committee 2—J. M. Seegar, chairman—C. L. Booth, A. F. Patton, E. T. Parham, J. A. Herman. Main street—from American National Bank to iron Bridge, one side.

Committee 3—M. K. Harris, chairman—O. L. Roach, J. T. Catlin, Jr., L. L. Kaufman, J. D. Harrison. Main street—one side from Masonic Temple to Bridge street (includes Wall street and Riverside Mills offices.)

Committee 4—W. P. Boatwright, chairman—M. O. Nelson, J. W. Bledsoe, J. I. Pritchett, Jr., G. R. Ratcliffe. Bridge street—both sides from Main to Southern Railway tracks, including Heidlebach & Penn.

Committee 5—A. D. Keen, chairman—J. P. Penn, J. C. Jordan, Jno. E. Overby, D. P. Garvin. Craghead street—one side from Western-Union Tel. Co., to Southern ticket office.

Committee 6—H. L. Boatwright, chairman—A. A. Booth, W. E. Meade, E. Walton Brown, Curtis Dodson. Craghead street—one side from Stephenson's Drug store to Liggett-Myers Tob. Co.

Committee 7—J. M. Thomas, chairman—W. B. Jordan, E. T. Wimbish, J. H. Hamlin, Jr., H. Wooding, Jr. Patton street—both sides from Ridge to Bridge.

Committee 8—T. S. Williamson, chairman—A. B. Crowell, Wm. H. Parker, Hamilton Vass, Walter Keeling. Lynn and Loyal streets. Lynn street—both sides from Patton to end of street. Loyal street—both sides from Bridge street to Five Forks.

Committee 9—John B. Harvie, chairman—A. B. Carrington, Jr., Mose Roman, Jas. H. Wilson, W. K. Anderson. Union street—both sides from Patton to concrete bridge.

Committee 10—R. C. Thompson, chairman—J. M. Richards, Isaac Berman, C. B. Clements, F. H. Wheatley, Floyd, Spring and High streets—both sides of each.

Committee 11—W. B. Hill, chairman—W. E. Gardner, C. T. Eldridge, Guy F. Walton, J. W. Yarbrough. North Main and River streets. North Main—both sides from bridge to drug stores. River street—from upper cotton mill to Red "C" Oil company.

Committee 12—H. M. Martin, chairman—H. Roediger, J. M. Lea, Howard Dodson, J. H. Schoolfield, Jr., Dan River Cotton Mills—Executives, office force and merchants.

Committee 13—Henry F. Day, chairman—H. J. Keeling, P. L. Booth, Lee A. Wilson, H. M. Henkel. Miscellaneous names—names of parties not otherwise assigned.

Committee on publicity—A. H. Taylor, chairman—G. P. Geoghegan.

MISS JOHNSON TO SPEAK HERE

Danville club women and many others who appreciate wit, humor and wisdom at a time when February weather and the income tax unite to take the joy out of life are anticipating much pleasure from a visit to the city by Miss Helen Louise Johnson, of New York, editor, economist and lecturer.

Miss Johnson arrived last night from a southern tour to be the guest for several days of Mrs. Archibald D. Keen, and has consented while here to address the Wednesday Afternoon Club, many of whose members recall her inspiring leadership in the club world as editor of the General Federation Magazine.

After having served on the staff of several well known magazines and having established herself as one of the foremost authorities in the field of home economics, she has during the past two years met with marked success on the lecture platform, being blessed with that rare combination of brains and personality that wins and holds an audience.

SUNDAY SCHOOL CLASS OF KEEN STREET

The Convention Sunday school class of Keen Street Baptist church consisting of fifty young men and ladies, and taught by Miss Anna Baugh, held a very enjoyable social at Odd Fellows Hall on North Main Friday night from eight to ten o'clock. The evening was spent by the young people in games and social chats. One of the most enjoyable features of the occasion was an incomplete story of a king. The omitted portions of this story had to be gathered from the names of those present and inserted in the story which made it complete. This incomplete story was the production of Miss Baugh in absolute originality.

Covers were laid for seventy persons, and the menu consisted of chicken, pickle, hot chocolate and fruit salad. This is one of the most thoroughly organized classes in the school being active along all lines of religious work.

GAMMON—BILLINGS

Noah W. Gammon and Miss Ethel Billings, Bachelor's Hall accompanied by several of their friends, motored to this city Saturday afternoon and were united in marriage at the residence of Rev. J. Clyde Holland on North Main street. The bride is the daughter of Mr. and Mrs. J. W. Billings and held in high admiration among her friends. The groom is an employee of the community. They were attended by Mr. and Mrs. W. J. Callahan. Mr. and Mrs. George H. Gammon, Sterling Gammon and William Ragsdale. Mr. and Mrs. Gammon will make their home at this place.

WALTON—LATHAN

Carl T. Walton and Miss Myrtle I. Lathan both of High Point came to the city Saturday afternoon and were quietly united in marriage at the residence of Rev. J. Clyde Holland on North Main street. After spending Sunday with friends in this city they will return to High Point, N. C. where they will make their home.

Mormal Malady Grips World, Says Van Dyke

CHAUFFEUS AND STATESMEN

Talks with taxicab drivers and statesmen in the countries of Europe convinced Henry Van Dyke—author, educator and former United States minister to Holland—that the world isn't going to the dogs.

Just returned from a two-months trip abroad, Dr. Van Dayke has given an interview to N. E. E Service, Inc., in which he says that the world's troubles are chiefly moral. The remedy, he says, is sympathy between nations.

By DR. HENRY VAN DYKE
Who Has Just Returned From Europe, in an Interview With Edward Thierry for N. E. A. Service, Inc.

PRINCETON, N. J., Feb. 20.—The war was caused in great part by a disregard of national psychology. Germany, obsessed by the Hohenzollern myth, was utterly unable to put herself in the place of other nations and understand how they felt.

A somewhat similar lack of psychological sympathy is the main thing that imperils peace at the present hour.

If the nations would only try to do unto other as they would have others do unto them at least half o fthe difficulties that beset Europe, and that seriously affect the United Sates, would melt away.

But the other half would remain and would have to be dealt with by practical measures, like those which have recently been undertaken at the Washington conference and carried through to a success which, though not yet complete, is greater than the friends of permanent peace dared to hope at the outset.

The condition of affairs in Europe certainly is not altogether good. But it might easily be worse. The task of peace-loving nations at the present moment is to prevent that deterioration. If that can be stopped the natural forces of good which reside in humanity will gradually bring about an improvement in industry, trade, finance and all the arts of peace.

I do not believe that humanity is bankrupt, civilization shipwrecked, and the world doomed to destruction. That idea is a delusion of hysteria in minds of a certain type, shell-shocked by the war and not yet returned to normal and reasonable ways of thinking.

But the mass of people in America and even in Europe are really not like that. They enjoy their victuals and their sleep, their simple pleasures and their family relations. They love their home on their country and are willing to work for them. Indeed, they would much rather work for hem quietly than be shot to pieces for them. That is why they are hungry for peace.

My estimate of the situation is not official. It is simply the opinion of a private person who has knocked about the world for 70 years and been in close relations with all sorts and conditions of men.

On this visit to England and France I met the leading statesmen of both countries and heard them talk in the freedom of private intercourse. Neither France nor England is militaristic or imperialistic, whatever babblers may profess to believe to the contrary. No militaristic government in France or England could survive for a week. The people yould make an end of it.

HENRY VAN DYKE

I saw a good deal also of my old friends, the taxicab drivers, and found them much improved in manners and, I hope, in morals.

I did not meet with a single pirate among them.

Of course, they growled about the price of gasoline—and with justice. But so far as I could see they played no tricks with their fares. They were as obliging and cheerful as you can expect men with a rough life to be, and they were always grateful for the small bonus added to their too low legal fare.

Let me wind up this interview in two sentences.

The chief cause of the present troubles of the world is moral—lack of thought and dullness of heart among us men.

America must help Europe of course, but the best way in which she can do this is by helping Europe to understand and help herself. The time for dropping pennies in the hat has gone by.

(Copyright, 1992, by N. E. A. Service, Inc.)

SCHOOLFIELD IS DEFEATED IN THE FINALS FOR CUP

Girls' and Boys' Teams Secure Second Place in the Tournament.

The basketball teams of Schoolfield and the Pacific mills of Columbia, S. C., met in the finals Saturday at Greenville, S. C., the Pacific aggregation winning the class A cup in the Southern Textile Basketball tournament. The score was 30 to 21 and the contest was hard fought. Although losing the tournament the boys' first team captured second place and won a cup. The boys' B team were victorious yesterday and also won second place in their class, being awarded a banner.

The girls' first team won yesterday, but having lost one of the games of the tournament, gained second place and were awarded a silver cup. The second team of the girls lost out entirely, their fate being decided on Friday. Schoolfield sent four teams, two of girls and two of boys, to participate in the tournament. Although unable to capture honors for first place, the Schoolfield players made a good record for themselves. The second of girls which was eliminated on Friday simply played in hard luck, the odds apparently going against them. Also in the decisive game yesterday for the class A cup, the Schoolfield team played a great game, but hard luck followed them.

The party of about 50, which went to the South Carolina town, will not come to Danville until Monday afternoon on train No. 36. They intend to stay in Greenville over Sunday in order to have an opportunity to hear a sermon delivered by Billy Sunday, evangelist.

POUND PARTY AT SUNNYSIDE HOME

Saturday afternoon, between the hours of 3:30 and 5 o'clock, about 100 people called at the Presbyterian Sunnyside Home, on Virginia avenue, bringing a large quantity of articles for the pantry. The home was beautifully decorated for the occasion, and the lady board of visitors, of whom Mrs. F. X. Burton is chairman, served hot tea and delicious sandwiches to the guests. There are several ladies in the home at this time, and they greatly enjoyed the visitors. Mrs. C. K. White is the efficient matron.

HONOR ROLL

Roll of honor for Grade 4B of Bason Park school for week ending March 17 follows: Miss Robertson, teacher, Gordon Lea, Clarence Hall, Lora Lefiwich, Jane Graveley, Maxine Williams and Hoe Wilson.

—Miss Violet Lee of Salisbury, N. C., is spending the week-end with Misses Otelya and Ella Burch, Wilson Street.

—Mrs. W. L. Vernon, who is ill at her home on South Main extension, is reported no better.

DANVILLE DROPS GAME TO SALEM

News received over long-distance telephone on Saturday morning from Salem brought news that Danville High school basketball quint lost to the Salem High team Friday night by the close score of 31 to 28. The loss of Enright at forward handicapped the Danville five to no little extent and probably explains the defeat. On the other hand Salem had gained the services of Hurt, a player of last year who did not play with the team when the local quint so decisively defeated it about a month ago in Danville. No details of the game were available.

WARNER-WYATT.

A quiet home marriage was celebrated at the home of Mrs. Rucker last night at 9 o'clock, when Miss Sallie B. Wyatt became the bride of Emory M. Warren. The ceremony was performed in the presence of a few friends. Mr. and Mrs. Warren will reside in this city, where the groom is engaged with the Union News company.

HAVE YOU THESE SYMPTOMS?

If so, Commerce Taking Gude's Pepto-Mangan and Get Back to Good Health.

Lack of vitality, a feeling of tiredness, bad breath, pale lips, colorless cheeks, loss of weights, flabby flesh, lessened strength—all of these call for the immediate use of Gude's Pepto-Mangan. It will positively produce satisfactory results. Try taking it with your meals for a few weeks and be surprised with the improvement in your condition. Gude's Pepto-Mangan will help you back to strength during convalescence from any illness. It has been prescribed successfully by physicians everywhere for thirty years. It is a recognized iron tonic of honest merit. For sale in liquid and tablet form by all druggists. Ask for it by the full name. "Gude's Pepto-Mangan.—adv.

Delectable in all recipes which call for milk. Convenient and easy to use. Borden's EVAPORATED MILK

Beauty—not only Skin Deep

The Soft Velvet Sheen of a Beautiful Complexion Comes From Within.

TANLAC, RATHER THAN COSMETICS, WILL PUT ROSES IN YOUR CHEEKS

ONE of woman's greatest charms lies in the beauty of her skin. Men admire the soft velvetness of its texture and women envy it, but the real roses are not put in the cheeks with cosmetics. Their use is simply an acknowledgement of fading beauty. Face creams, rouge and powder will not fill out a sunken cheek or rebuild a scrawny neck. They do not, and cannot restore the sheen of a healthy complexion.

What haggard-looking careworn women need to bring back the natural bloom to their cheeks and the irresistible sparkle to the eye is the glow of perfect health. Nothing on earth can equal TANLAC for this, declare tens of thousands of happy women who have tried it and are now the picture of health.

Contrary to the old saying, beauty is not skin deep. Beauty comes from within. Unless your stomach is in perfect condition, you cannot hope to have a rosy, healthy complexion—beauty.

Digestive troubles ruin the complexion of women and men. Ugly pimples, blotches and blackheads are the surest signs that your digestion is out of order, that your stomach and liver are not working, that you do not assimilate your food and do not properly eliminate the waste matter, which poisons your system.

Is there anything more objectionable than a face with blemishes? Persons—women and men—who are troubled with impurities of the skin, suffer constantly and keenly their misfortune.

And how needless to continue your body and mental suffering! TANLAC will regulate your digestion. TANLAC will bring your stomach and liver back to normal working condition, will assist you in eliminating all the waste matter your system cannot absorb and put into your body pure, red, healthy blood, just as it has done in thousands of other cases.

Foul breath, indigestion, dizziness, disinclination to work, stomach trouble and sluggishness of the liver will disappear a soon as the remarkably efficient ingredients of TANLAC permeate your system.

TANLAC has been a blessing in thousands of homes throughout the United States and Canada. Tens of thousands of men and women have testified that it has brought back the sunshine, laughter and happiness into their lives. It will do the same for you, if you will only give it a fair, thorough trial.

Tanlac is sold in Danville by A. W. Jacob's Drug Store.—adv.

J. & J. KAUFMAN

"It Pays to Buy Our Kind."

GREAT WEATHER For WOOL SOCKS And WOOL GLOVES

We have them in all colors and prices. Also Wool Suits and Overcoats

J. & J. KAUFMAN

331 MAIN STREET

A is for ADAMS, the first man to make chicle into chewing gum. Never mind what chicle is—just remember what a wonderful gum he made out of it!

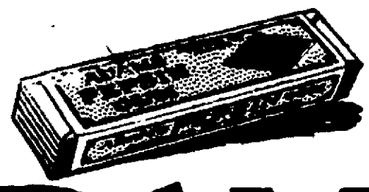

ADAMS PEPSIN GUM

NEWSPAPER ARCHIVE®

Quiet Prevails In Ireland

(By The Associated Press.)

BELFAST, Feb. 20.—The situation in northern Ireland is calmer than at any time during the last week, with rival forces retaining their positions along the border.

Milk is slightly heavier than water.

DISCOURAGED AND MISERABLE

Virginia Lady So Weak She Could Hardly Get Around—Says Cardui Helped Relieved a Serious Condition

Ringgold, Va.—Mrs. D. T. Barker, of a well-known Pittsylvania county family, residing on Route 2, here, says that upon reaching a critical period of her life she was "in a very serious condition."

"I was so weakened until I couldn't get around," Mrs. Barker relates. 'I couldn't sleep. I was so blue and out of heart. I had no appetite.

"I would . . try medicines, and grew weaker and weaker, more out of heart every day. I would get up and try to drag around, and feel so miserable, and creep back to bed.

"My husband bought me Cardui. I thought the first bottle helped me, and when I began the second, I knew it did. I kept it up—each day growing a little stronger, a little more like my former self, and I began to eat and sleep.

"It sure wasn't long until I was up and around like another woman. No more dragging; no more weak and blue feeling. It cured me. I used seven bottles in all.

Thousands of women have suffered as Mrs. Barker describes, until they found relief from the use of Cardui. Since it has helped so many, you should not hesitate to try Cardui, if troubled with womanly ailments.

Take Cardui, the woman's tonic.

For sale by all good druggists.—adv.

A THREE DAYS' COUGH IS YOUR DANGER SIGNAL

Chronic coughs and persistent colds lead to serious lung trouble. You can stop them now with Creomulsion, an emulsified creosote that is pleasant to take. Creomulsion is a new medical discovery with twofold action: It soothes and heals the inflamed membranes and kills the germ.

Of all known drugs, creosote is recognized by the medical fraternity as the greatest healing agency for the treatment of chronic coughs and colds and other forms of throat and lung troubles. Creomulsion contains, in addition to creosote, other healing elements which soothe and heal the inflamed membranes and stop the irritation and inflammation, while the creosote goes on to the stomach, is absorbed into the blood, attacks the seat of the trouble and destroys the germs that lead to consumption.

Creomulsion is guaranteed satisfactory in the treatment of chronic coughs and colds, bronchial asthma, catarrhal bronchitis and other forms of throat and lung diseases, and is excellent for building up the system after colds or the flu. Money refunded if any cough or cold, no matter of how long standing, is not relieved after taking according to directions. Ask your druggist. Creomulsion Co., Atlanta, Ga.—adv.

GET READY FOR "FLU"

Keep Your Liver Active, Your System Purified and Free From Colds by Taking Calotabs, the Nauseless Calomel Tablets, that are Delightful, Safe and Sure.

Physicians and Druggists are advising their friends to keep their systems purified and their organs in perfect working order as a protection against the return of influenza. They know that a clogged up system and a lazy liver favor colds, influenza and serious complications.

To cut short a cold overnight and to prevent serious complications take one Calotab at bedtime with a swallow of water—that's all. No salts, no nausea, no griping, no sickening after effects. Next morning your cold has vanished, your liver is active, your system is purified and refreshed and you are feeling fine with a hearty appetite for breakfast. Eat what you please—no danger.

Calotabs are sold only in original sealed packages, price thirty-five cents. Every druggist is authorized to refund your money if you are not perfectly delighted with Calotabs.—adv.

Liver Trouble

Is Usually Due to Constipation

When you are constipated, there is not enough lubricant produced by your system to keep the food waste soft. Doctors prescribe Nujol because its action is so close to this natural lubricant.

Nujol is a lubricant—not a medicine or laxative—so cannot gripe. Try it today.

Nujol

For Constipation

Mabel Normand Is Seeking Seclusion

LOS ANGELES, Feb. 19.—The search for a taxicab driver who disappeared from his home here about the time William Desmond Taylor, film director, was murdered with the outstanding feature of the police investigation of the case.

The man, it was said, had driven Taylor home on several occasions and detectives believe he might have visited the director the night he was slain.

The driver's disappearance was reported to the police several days ago by his wife, who expressed alarm over his absence. The officers, in looking over his effects, discovered three bullets of the calibre of that which killed Taylor and a cap similar to that worn by a man several witnesses have reported seeing near the Taylor apartments the night the director was slain.

The parents of Mabel Normand, film actress, one of the last persons to see Taylor alive, arrived from New York tonight to visit their daughter. Miss Normand yesterday moved from her Los Angeles residence to an unannounced address, which, it was learned today, is in Altadena, a suburb of Pasadena. Her friends said she was seeking rest and seclusion.

First Trouble In Mill Strike

(By The Associated Press.)

PAKTUCKET, R. I., Feb. 20.—The first disturbance of the week in connection with the textile strike occurred today near the Jeneken Spinning Company. Officers had driven back a crowd with clubs when four young women operatives were intercepted by strike sympathizers. The police threatened to discharge riot guns and the crowd dispersed. Two men were arrested.

Escape Death In Blazing Home

(By The Associated Press.)

RICHMOND, Feb. 20.—W. W. Baker, former member of the House of Delegates and members of his family narrowly escaped death today when their home at Hallsboro was destroyed by fire. Mr. Baker, who was seriously ill, had to be removed.

May Use Airplanes To Rout Smugglers

(By The Associated Press.)

WASHINGTON, Feb. 20.—The use of airplanes along the Florida coast in the war on rum smugglers is understood to be under consideration in prohibition headquarters.

Anti-Car Theft Body Is Formed

Interstate Motor Theft Commission Aimed at Growing Menace in Interstate Larceny.

WASHINGTON, D. C., Feb. 20.—That the Interstate Motor Theft commission is to be maintained as a permanent organization with national headquarters in Chicago is of a great deal of interest to motordom.

The commission was formed in 1921 to carry on a nation-wide investigation of commercialized motor car theft and fraud and to formulate plans for the destruction of the market for stolen cars and thereby provide relief from the growing menace of this profitable form of lawlessness.

The commission, chartered under the laws of Illinois, is governed by a board of seven commissioners, assisted by national advisory boards, composed of leading police and business executives.

Among the personnel of these boards, which total about 100, are to be found such men as Joseph A. Faurot, deputy police commissioner, New York; Dan Beard, National Boy Scout commissioner; I. A. Hall, educational director, Associated Advertising Clubs of the World; Gutzon Borglum, sculptor and president of the International Sporting club; E. M. Allen, member of the insurance committee of the United States Chamber of Commerce, and others of equal prominence.

Efforts Toward Standardization.

The persistent efforts of this body, aided by experts in crime prevention and other authorities, have resulted in the perfection of a national clearance system that will bring a powerful and destructive influence to bear on the structure and ramifications of commercialized motor car theft and fraud and provide means for standardizing methods of transfer of ownership of motor vehicles.

A national clearance test to be applied to all cars registered in the United States has been carefully worked out that not only will result in the detection and recovery of a great majority of the unrecovered cars stolen in the past that are still in operation but will prevent to a very large degree the future sale, use or registration of stolen cars in any state regardless of changes in numbers and appearance.

The plans of the commission are considered the most constructive and business-like that have been advanced since the advent of the automobile itself to adequately protect America's $5,550,000,000 of motor car wealth against commercialized theft and fraud.

Since its inception this body has enjoyed almost unqualified moral support and co-operation from many sources, among them police, detective, state, insurance and business authorities, civic organizations, motor car associations, clubs, manufacturers, distributers, dealers and owners.

The commission occupies the unique position of being the first national "workshop" built to deal with every phase and angle of the theft problem and provide a point of contact for and co-operate with all parties concerned in its solution.

That motor car owners may derive greater direct benefit from the commission's work, arrangements have been made to permit them to become members. It is thought that this will help to bring about unity in action that will go a long way toward freeing the motor car world from the burden of this lawlessness.

Motor car theft losses in the United States every 24 hours are placed by authorities at more than $300,000—a startling average of $100,000,000 yearly—a sum equal, if not greater, than the aggregate loss by theft of all other kinds of property.

This evil, which retards the progressive advance of the motor car industry, imposes a burdensome liability upon owners, and a great deal of work and expense upon police and state departments, is today, one of the most profitable forms of lawlessness.

Many laws to check the motor car theft and fraud evil have been enacted. The majority of them carry heavy penalties for violators and, although the country, convictions seem difficult to secure; in any event, fewer than should be are accomplished and no perceptible slackening of this lawlessness is generally apparent.

The wide variety of locks in use, while having some retarding effect upon joyriders and amateur thieves, seem to be inadequate protection against professional thieves, who, as a rule, are skilled mechanics cleverly adept in picking, breaking or overcoming locks or other protective devices.

State and city registrations and cards of identification have brought little relief, due chiefly to the lack of a national clearance system, which leaves it a comparatively easy matter to alter the numbers and appearance of stolen cars and re-register them without detection.

Among many factors that largely contribute in making the theft and sale of motor vehicles a very profitable enterprise are:

Garages where cars can be safely stored and sold.

Second-hand car dealers who condone lax methods or who are dishonest and act as fences for stolen cars.

The accessibility of interstate travel due to good roads.

The increasing number of cars each year.

Lax and unstandardized methods of transfer of ownership of motor vehicles.

The ease with which numbers and appearance of cars could be altered, due to the lack of any national clearance system.

Lax and unstandardized methods of transfer of ownership of motor vehicles are, without doubt, the main basic factors largely supporting all others in providing a market for stolen cars.

Bills of sale can be easily faked or forged, and, even though received from a friend or reputable dealer, they do not prove that the car was not stolen some time in its past or sold while under mortgage, perhaps unknown to the last vendee.

It seems apparent that no real measure of relief can be expected present laws, locks and other protective devices notwithstanding, as long as there is a ready market for stolen cars. Therefore it becomes highly important that all efforts be centered on the destruction of this market.

The Answer—Standardization.

The investigation conducted by the Interstate Motor Theft commission disclosed that the most, if not the only logical way to effectively destroy the market for stolen cars, is to standardize transfer of ownership through a national clearance system.

Therefore among the main functions of the commission will be the operation of a national clearance system (perfected with the aid of experts in crime prevention and other authorities) providing for records of motor car registration, mortgage and lien records and other important data, which will, among other things:

Make it possible to prevent to a large degree the registration, sale or use of a stolen or mortgaged car without detection anywhere in the United States by providing accurate means for quickly detecting changes alterations in the numerical or physical identification of a car, forged or faked bills of sale or mortgage releases and other elements or fraud.

Bold Hold Up By Modern Raffles At Dinner Party

DEAL, N. J., Feb. 19.—A dinner party at the home of Mrs. Sarah H. Robertson was interrupted Saturday night by a masked bandit, who was admitted by the hostess, and at the point of a revolver robbed her of a handbag which she told the police contained jewelry valued at $50,000, stripped her four guests of their valuables and escaped.

Mrs. Robertson was called to the front door while entertaining her guests and there was confronted by the robber, whose face, excepting the eyes was covered by a white mask. He leveled his revolver at her and in sharp tones ordered her to hold up her hands and keep silent. He tore a diamond sunburst from her throat and with the weapon pressed against her body, forced her to return to the dining room.

Before her startled guests could realize what was happening, the bandit flourished his revolver, commanding all to put up their hands and warned them not to make any outcry.

While the intruder instructed his victims to turn over their valuables, Mrs. Robertson tried to conceal the handbag with her jewels. The robber observed her, however, and snatched it from her. Gathering up the loot that had been deposited on the the dining table by the frightened guests, the bandit then warned all to keep quiet for five minutes, backed out of the room and fled.

The police learned that a woman and man were seen near the Robertson home shortly before the robbery. It is believed the woman waited in the motor car and aided the thief to escape.

Tells of Work Done By Colored Normal

Rev. L. E. Rosser, of the colored Methodist church, who has charge of the Williams Normal Institute at South Boston, is here in interest of showing the work of the school and in the hope of securing some financial aid. On Sunday morning he appeared at Cabell-Street Methodist church where he was introduced to the congregation by Rev. O. E. Newton. The visiting minister gave an interesting survey of the school's work.

He proposes to visit Danville again next month at which time he expects to appear at Calvary, Mount Vernon and Main Street churches to present his cause.

Row Develops Over Postoffice

LUMPKIN REPLIES.

Acting Postmaster F. D. Lumpkin was shown the above article writted by The Bee's Washington correspondent and he made the following reply:

In connection with the report of the civil service examination of the applicants for the local postoffice, I might express some little surprise at failing to pass the examination, comparing my experience and qualification with the other applicants, having had six years actual experience in the position applied for and now holding the same.

The reference of Mr. Manning to the antagonism of the business interest of Danville, is not quite reconcilable with the fact that I hold letters of indorsement from the most prominent business men and largest patrons of the office.

With all due respect to the "guess" of the Washington newspaper correspondent, I might add that I am making no preparations to vacate the office, feeling assured that in due time I will receive the permanent appointment. However, I shall remain acting postmaster until the matter is finally decided.

F. D. LUMPKIN.

WASHINGTON, Feb. 18.—(By the Associated Press.)—Despite the pressure of both Republican and Democrat Senate leaders for prompt action, controversies are developing within the foreign relations committees which may lead to a long committee discussion of the arms conference treaties before any of them are brought to the Senate floor for ratification.

Some members of the committee predicted today that the effort to secure a detailed explanation of the negotiations leading up to the four-power Pacific treaty would in itself become an element of considerable delay. Afterward at least four proposed reservations to this treaty, which is first on the list, seem likely to come before the committee before it goes on to the other seven conference agreements that await Senate approval.

The party leaders on both sides of the chamber are satisfied that the disagreements and delays encountered will in anyway endanger ratification of any of the treaties, but they are watching with manifest interest the attempt in progress to consolidate into a fighting machine all the Senate elements dissatisfied with the results of the Washington negotiations. Thus far there is no evidence that any closely-knit anti-treaty "bloc" has been attained.

The first test of strength in the committee may come next week over a proposal to further pursue the quest for detailed information regarding the four-power treaty negotiations. President Harding is expected to inform the Senate Monday, in response to its resolution of inquiry, that no minutes of the negotiations were kept. But it was indicated tonight that such a reply might not be acceptable to some committee members and that an effort might be made to summon Secretary Hughes, the American delegation head, home from Bermuda, where he has gone for a rest.

Both Senators Lodge and Underwood, who were members of the delegations, have told their colleagues that virtually all the four-power negotiations were carried on in the "informal" meetings of the "big four" delegation heads, and those who want the information argue that the one man who can give it should be brought before the committee.

Senator Hitchcock, of Nebraska, ranking Democratic member of the committee and author of the resolution of inquiry, plans to leave Washington Monday for a Western trip which probably will keep him away until the end of the week. In his absence, the effort to secure additional data is expected by committee members to be taken up by several Republican senators, including Borah, of Idaho; Johnson, of California, and Brandegee, of Connecticut.

In addition to these three Republicans, Senators Moses, of New Hampshire, and McCormick, of Illinois, also are Republican survivors of the old "irreconcilables battalion" of the Versailles treaty fight, and the five together make up an element of the Republican committee membership which the leaders are watching with particular interest. All five have expressed some doubts about provisions of the four-power treaty, and it is realized that should they effect a working agreement with the Democratic members the result would be a combination strong enough to dictate committee action.

The exact purpose of the Democrats, however, still is a matter of conjecture. Senator Underwood, as Democratic leader, is confident that few Democratic votes will be recorded against the treaty, and even Senator Hitchcock has indicated that he would vote for it after supporting reservations. The attitude of the Democratic senators classed as dyed-in-the-wool supporters of Woodrow Wilson, remains as waiting one, and all of them declare that so far the former president has shown no desire to take a hand in the ratification discussions.

Just Taft was a good record. The secret of his downfall is that he has made bitter enemies among the most prominent business men about Danville, many of whom are Democrats, but men of great influence.

Commenting today upon his choice of postmasters in Virginia and the fact that the men he has chosen have made good ratings in the examinations and been entirely satisfactory to the department, Mr. Slemp said:

"The examination system is working out with the political advisers in the State almost 100 per cent, that is, there will not be more than four or five cases in the State, out of the 150 eligible lists submitted within the week, wherein it will be desired to vary from the list, and there we believe certain considerations have been overlooked, as in the case of Danville.

"There we recommend for postmaster a man who served efficiently and with a splendid record under President Taft. The examiners seem to have permitted local prejudice, based upon adverse political sentiment, to sway their judgment of his worth.

"There are about 150 eligible lists on hand now and I expect we shall make recommendations in keeping with 145 of them. Whether we can win with the department in these four or five other cases I do not know."

Jr., R. A. James, Jr., G. Tolley.

Committe on program and arrangement of supper—L. B. Conway, chairman—R. R. Murray, H. R. Watkins, R. H. Dunn.

All the members of these committees will assemble Wednesday evening, February 22, at a supper at the Y. M. C. A. building, the hour being 6.30 o'clock, and at this gathering a few crisp and informing addresses will be made and the impetus given to the canvass, which will start on Thursday morning and be continued through Friday, if necessary, in the effort to subscribe the amount necessary to assure the transfer of the D. M. I. property free of incumbrance to the Synod of Virginia, by which it will thereafter be maintained and operated as a high class secondary school for boys and young men.

With the organization outlined and under the direction of Mr. Fitzgerald, there is confidence that the citizens will respond promptly and cheerfully to this community call in a matter of such interest and importance both to the cultural life and the business interests of the city.

Weeghman's "Lucky" In Love, Too

Charles H. Weighman and his new bride are on a honeymoon following an elopement to East St. Louis, Ill. Weeghman, known as "Lucky Charlie," worked from a waiter's job to the head of a $10,000,000 corporation controlling a string of restaurants in Chicago and other cities. He later became prominent as a federal baseball league magnate and owner of the Chicago Cubs. His bride, formerly Miss Carol Osmund, hat model, was noted as "the girl who wears 10,000 hats a year."

Said to Have Declared 'Dead Men Tell No Tales'

WINCHESTER, Va., Feb. 18.—"Dead men tell no tales" is a remark ascribed to Clarence Gardner, member of a prominent Hampshire county family, now in jail at Romney, W. Va., for the shooting and killing of Thomas McKee, a lumberjack of the Capon Bridge section, a week ago.

Gardner, according to neighbors, made the remark in threatening to shoot Asa Larrick, who was present when the shooting occurred. Larrick testified at the coroner's inquest that he only scaped with his life by saying he intended to go for a doctor. County authorities have learned that Gardner ran amuck for some time. He went to a store at Cap Bridfie, picked up two boxes of buckshot cartridges and is understood to have declared his intention of shooting others. Later he barricaded himself in his lonely mountain home, where he defied the officers. It was learned today that Gardner intends to enter a self-defense plea when he is arraigned for trial at Romney, probably early in March, on the ground that, during a dspute with McKee, McKee raised an ax to strike Gardner. Asa Larrick testified that Gardner shot McKee. It was then, Larrick said, that "Garner turned to him, saying: "You are the only witness and I'm going to kill you. Dead men tell no tales."

Sabbath Golfers To Get Religion

CHICAGO, Feb. 19.—Special facilities to care for the spiritual welfare of church members addicted to playing golf Sunday morning will be installed by the Dixmoor Golf club, it was announced today.

A wireless telephone receiving station will be installed as soon as the links are opened in the spring, it was said, so that members can listen to their favorite pastor on Sunday mornings on the veranda.

"Pastors are complaining that members of their congregations prefer golf to church," said O. C. Upham, president of the club. "Of course we can't take the golfers to church but we can, and will, take the church to the golfers."

Bridegroom Chooses Jail When Fined $25

NEW YORK, Feb. 19.—Harry E. Fisher, 23-year-old clerk, decided yesterday that serving two days in jail was more economical than paying $25 fine in traffic court. Magistrate Simms imposed the sentence after Motorcycle Patrolman Gushannan explained that Fisher was speeding at the rate of 32 miles an hour along Riverside Drive on the night of February 4.

The policeman said an attractive youn gwoman was in the seat beside Fisher who begged for speed in the serving of the summons, explaining he was to be married in ten minutes at the Hotel Embassy. He objected to the date on the summons, which was returnable February 8, saying he expected to be in Canada on his honeymoon at that time. At the request of a friend who appeared in court on February 8, the case was put over until yesterday.

Fisher was well dressed in court yesterday, but he confided to a court attendant that his salary of $40 a week was only sufficient to meet the expenses of living in a $75 per month apartment. He said the automobile in which he was driving was his father's.

—Amusements—

JOHNNY HEALY—A VETERAN OF BURNT CORK

No better loved comedian is to be found on the stage of today than Johnny Healy, a veteran of many years of successful minstrel work, who is again one of the stars of the Al. G. Field Minstrels, which come to the Majestic Theatre February 21, 1922.

Mr. Healy made a classic of the well-known Old Black Joe of minstrel and ballad fame. There isn't a man, woman or child in the United States, without doubt, who doesn't know and love the old song, "Ol' Black Joe" and there are few who haven't seen Johnny Healy's eminent characterization of the famous old darkey.

Mr. Field has cast the comedian in many other roles depicting quaint elderly negro characters and one of these is a distinct hit in the present production. Mr. Healy has the part of an aged darkey in the skit programmed as "The Hunt."

Seats now on sale.

Asthma Cured By Simple Remedy

Famous Druggist Discovers Simple Remedy for Asthma and Makes General FREE TRIAL Offer to Readers

Thirty years ago Mr. C. Leavengood, a widely known Kansas druggist, discovered a simple, easy to take prescription for Asthma—he gave it to people who had suffered for years and, to their amazement, they say they were easily cured—these people told their friends, and in this way thousands have found the sure way to cure Asthma. Mr. Leavengood feels so confident that his prescription will cure in all cases that he generously offers to send a big bottle on 10 days' Free Trial to any reader of this paper who will write for it. If it cures pay $1.25, otherwise you owe nothing. Send no money—just write to C. LEAVENGOOD, 1820 S. W. Blvd., Rosedale, Kansas, and the big bottle will be mailed immediately.—adv.

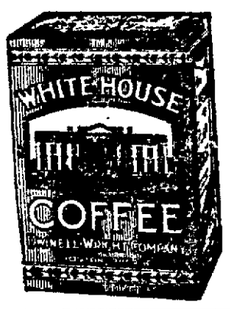

Kiddies' Colds Can Be Eased Quickly

Dr. King's New Discovery will do that very thing, easily and quickly. Don't say, "Poor little kiddie, I wish I knew what to do for you!" When the cough first comes, give a little Dr. King's New Discovery as directed, and it will soon be eased.

It's a good family cough and cold remedy, too. Loosens up the phlegm, clears up the cough, relieves the congestion. No harmful drugs. For fifty years a standard remedy for colds, coughs, grippe. At your druggists, 60c, a bottle.

Dr. King's New Discovery

For Colds and Coughs

Constipated? Here's Relief! Cleanse the system, with Dr. King's Pills. They prompt free bile flow, stir up the lazy liver and get at the root of the trouble. All druggists, 25c.

PROMPT! WON'T GRIPE

Dr. King's Pills

Banish Headaches Colds, La Grippe

HILL'S CASCARA QUININE BROMIDE

NEGLECTED Headaches and Colds are a crime against health and family welfare. Don't be a slave to winter complaints. Don't make yourself useless and endanger others by allowing Colds to run their course.

Always have Hill's Cascara Bromide Quinine Tablets handy. For Colds, Headaches and La Grippe they are best by test—quickest to act and end Colds in 24 hours, La Grippe in 3 days. Safe, dependable. No bad after effects. No "head noises." Convenient and pleasant to take.

At All Druggists—30 Cents

W. H. HILL COMPANY, DETROIT

Shave, Bathe and Shampoo with one Soap.—Cuticura

Cuticura Soap is the favorite for safety razor shaving

SOLD BY ALL GOOD QUALITY DRUG STORE

Aroma and Flavor

THE two most essential requirements of any good coffee are *Aroma and Flavor.*

You will find the flavor and aroma of *"Queen's Blend"* Coffee entirely different from any other coffee you have ever used. This distinctive flavor has won good old *"Q. B."* preference over all other package coffees.

The rigid selection tests—the most careful roasting and blending insure a uniform goodness in this "perfectly blended" coffee.

"Your Grocer has it" You will know the difference with your first taste.

Queen's Blend

Blended to a Queen's Taste

The JAMES G. GILL CO., Norfolk, Virginia

NEWSPAPER ARCHIVE®

The Bee.

Published Every Week Day Afternoon
—By—
THE BEE PUBLISHING COMPANY

TELEPHONES:
Business or Circulation Department.....No. 21
Editor or Reporters.....No. 333

THE BEE in the city and suburbs is served by carriers, on their own account, at ten cents a week, and sold by newsboys at two cents a copy.

THE BEE by mail, $4.50 a year; $2.25 six months, $1.15 three months, or 40c a month, payable invariably in advance. Notice is mailed in advance of expiration. Subscribers should give prompt attention to renewals.

Member of The Associated Press.

The Associated Press is exclusively entitled to the use for republication of all news dispatches credited to it or not otherwise credited in this paper, and also the local news published herein. All rights of republication of special dispatches herein are also reserved.

Member Virginia Press Association

Entered at Danville, Va., Postoffice as second class mail matter.

MONDAY, FEBRUARY 20, 1922

JUDGE LANDIS RESIGNS.

The decision of Federal Judge Kenesaw M. Landis to resign the bench March 1st to devote his time to the baseball field in which he is supreme arbiter, is hardly surprising in view of the storm which broke over his head a year ago. Legislation is today pending in the Senate, this designed to prohibit a federal judge from holding two positions. It was prompted by the dual offices held by Judge Landis and will it is understood, be pressed to passage. Acceptance by the judge of the commission as virtual dictator in the organized baseball world at a fabulous salary far exceeding that which he is paid as judge brought with it bitter criticism. It was felt that members of the judiciary should not be in the position of serving two masters, but Landis, a rugged character, declined to yield to public sentiment at the time and braved the storm until it had subsided. Now he resigns.

The bench will lose one of its strongest figures. For seventeen years Judge Landis has presided over the court in Chicago and he made a name for himself for unique decisions, and the injection of that human element into the application of the law which made him a revered figure. With the news of his resignation comes the report that he may be urged to become a candidate for the position of mayor of Chicago, some of his warm supporters feeling that he is the logical man to "clean up" Chicago, where there is free criticism of the measure of lawlessness and defiance by a certain element to the laws protecting human society.

A sketch of his life answers a question which has doubtless often been asked. His christion names have always clung to the mind—Kenesaw Mountain Landis. It appears that Judge Landis was born in Ohio in 1866 on the same day that his father, Dr. Abraham Landis, returned home suffering from a wound sustained in the Civil War while fighting around Kenesaw Mountain near Atlanta. It was this coincident which prompted the stricken parent to name his child Kenesaw Mountain in memory of the engagement in which he received his wound. His father on the occasion of the christening is said to have remarked "may he live up to what that name stands for in history."

The judge had humble beginnings and is essentially a self-made man. He started life as a grocery store clerk but throughout life was a devoted follower of the national pastime which he now heads in the fullest sense of the word.

PARAGRAPHICS.

It never hurts a liar were to shoot people. Lig one.

Gumbugs are eating the glue off of stamps and we may soon see marines armed with buk sprayers.

When you see hee'prints on the dining room table hubby is boss.

Even if health is wealth it doesn't pay to swap.

Urge unemployed to get rich quick —news item. Why punish a man for being out of work?

It's an ill wind that's a draft.

After Japan finishes getting out of Shantung there is nothing will be strong to get out of Japan.

Lots of houses are dolled up on the outside and rotten inside. The same may be true of a dapper.

Starting war against the middleman is striking at the medium.

Be diplomatic. If a friend is a mischievous W. C. T. U. member, do anything that agrees with them.

When a man makes a fool of himself he thinks everyone else did it.

Chicago grand opera was singing "Why Are We Here?" He is out of work, that's why.

A bachelor is a man who can chew tobacco if he wants to chew.

There are some women who live in glass houses which hurts so if they throw a wild fit.

Traveling is like a man but it also battens his pocketbook.

Along the road to success, it is safer to keep to the right.

A lecturer recalls the time when man knocked down his wife with a club. Now they go to club to dodge them.

Formerly, the art of hunting with the bow and arrow was known in China as archery.

Galveston, Tex., is the greatest cotton port in the world.

Scoop's Colyum

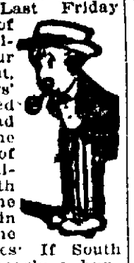

DRAKES BRANCH, February 20—(Grapevine Wireless.)—Last Friday we made brief mention of St. Patrick's in the colyum just to remind our readers of a coming event, giving them thirty days' notice. As was expected some thought he had slipped in moving up the date. It was a sort of St. Patrick's (alcoholically speaking) at South Boston, viewed from the wild reports coming in from that town. The question naturally arises: If South Boston can round up nearly a hundred bootleggers what could Danville do with a regular drag-net performance? So, we have only sympathy for our neighbor. The stolen automobile business has kept us on the jump. When Danville can't spring a sensation the news is very dull indeed, all along the line. The political pot is most always boiling here and when other things lag somebody stirs it up with a stick. Just can't keep out of mischief, says Junius, who views with alarm the tendency toward lawlessness, abbreviated skirts and jazz. Such is life.

—oo—

Dull market for second-hand automobiles!

—oo—

Time to read your titles clear.

—oo—

A little boy, six years old was asked by his teacher: "What are you going to give your little brother for his birthday this year?"

"I dunno. I gave him the measles last year."

—oo—

"Let me kiss your hand," he pled
With looks of burning love
I can remove my veil," she said,
"Much easier than my glove."

—oo—

I wish I were a little fish
All frozen in the ice
And when the girls go skating by,
Say, wouldn't I be nice.

—oo—

Frank Confession

I like the little girls
I like their curves
And their short skirts
That show their hose.

—oo—

We are optimists. We believe that the world is growing better. We believe it in spite of the fact that all of the experts said that it is.

—oo—

Figger What Happened to Him

Allan Fry of Wilkes Barre, Pa., found a note book in the alley and the following are some of the notations found in it marked under office expense:

Oct. 3—Adv. for girl Stenog.	$ 50
Oct. 6—Violets for new Stenog.	65
Oct. 8—Weeks salary for new Stenog.	15 00
Oct. 11—Roses for new Stenog.	3 00
Oct. 15—Weeks salary for new Stenog.	20 00
Oct. 15—Candy for wife over Sunday	75
Oct. 19—Lunch with Miss —	19 65
Oct. 22—Lillian's salary	25 00
Oct. 25—Theatre and supper with Stenog.	22 50
Oct. 26—Fur coat for wife	625 00
Oct. 26—Adv. for male Stenog.	50

—oo—

Essay On Service.
(By Cy Kology.)

I reckon that word holds a record for overwork. Almost a case of service service everywhere, but mostly pen and ink.

—oo—

To my way of thinkin' the concern that gives genuine service to its patrons doesn't have to advertise it.

—oo—

Service itself is an advertisement you can see in the dark.

—oo—

Information.

"I have brought this Christmas present—"

"To exchange it?" interposed the jeweler.

"No, merely to ask what it is?"

—oo—

Trimming Them Up.

New Office Boy—Please, sir, you told me to file these letters sir, but we don't use paper to trim them off with a pair of scissors.

—oo—

Some Boy.

He ran just like an arrow, yet,
He surely was a find
In fact he ran so fast one day
He left his shoes behind.

—oo—

This can be said they don't have to lift their skirts when crossing a dusty street.

—oo—

A friend of mine who was invited out to dinner Sunday passed his glass when he was asked if he would like some corn syrup on his.

—oo—

Ed Swanson says a doctor often tells his patients to go to a warmer climate—when they are slow in paying their bills.

—oo—

Acquired Knowledge.

Used Car Dealer—What! Can't pay your note? Why you told me when you bought this car you told me that you were well off.

Victim (sighing)—So I was, but I didn't know it.

—oo—

Blessed are the peacemakers—they have a tough job.

—oo—

No man ever realizes what a normal looking critter he is until he sees his reflection in the mirror of police station.

Substitute Fee Bills Reported to House

RICHMOND, Feb. 20—[illegible] of high constables.

From General to Cook!

COOKING TIPS

By Major General Lodijensky

Baste roasts and fowl with cream. It adds to the richness of the meat.

Serve tea in glasses. It remains hot longer when served thus and so holds its delicious flavor.

Before making tea, rinse the urn well with very hot water. Then pour the water out, put in the dry tea and pour in the required amount of hot water.

All meat relishes are improved by the addition of onion juice.

Never add yeast to a mixture until it is cold.

BY RUTH ABELING

NEW YORK, Feb. 20—From a major general in the Russian Imperial Army to owner of a New York eating place is the transition of Major General Theodore Lodijensky of the Roof Tree Inn.

General Lodijensky was sentenced to death by the Bolsheviki and three times escaped execution of the sentence by the barest chance.

Lodijensky was a member of the Russian Imperial Army for 23 years. "I was walking along the street in Moscow on an October day when I met two friends," he says. "We talked of the Bolshevik rioting—there was street fighting that very day. We all agreed that if an army should be organized right then in the city to oppose the Bolsheviki, we would join it. In two days such an army was organized. There were 1,800 officers and cadets. I was one of them.

"Housed in the citadel at Moscow, the 1,800 of us held back 40,000 Reds for eight days.

"When we surrendered, 900 of our homes unmolested.

"It was possibly a week after that," continued Lodijensky, "when at 2 o'clock one morning I was awakened. Red officers demanded that I dress and accompany them. I was taken to prison. Then I was condemned to die.

"Three times I was taken out into the courtyard to be shot. The last time 16 had been killed. I was 22nd in line.

"They stopped shooting with the sixteenth, and said they hadn't time to shoot us that day, but on the next day we who were left would be put at the head of the line.

"Meantime a friend had handed me a piece of bread concealing a small saw. That night I cut through the bars of my cell and climbed to freedom.

"For three months I hid in cathedral, churches and cemeteries. I dared not go home. My beard grew to my waist line.

"Finally I sent word to my wife to go to Paris and meet me there.

"In Paris," continued the general, "where I worked at anything I could find, my wife worked as a seamstress in the very shop from which she had formerly bought her gowns.

"Paris is no place for a man with means, we learned, so we decided to come to America and arrived here with just $50.

"I got work as a mechanic at $25 a week. After a time I obtained a position with the American Express Company at $50 a week. We had accustomed ourselves to living on $25 a week so we saved the additional $25.

"In Russia I had entertained a great deal and had always been proud of my table. Often I went into the kitchen and prepared foods myself. So when I had saved $400 I decided to use my knowledge in starting business for myself."

And thus it is that in the Roof Tree Inn a major general of the Russian Imperial Army plans your menus, pilots you to your table and helps you unravel the mystery of a Russian dinner.

MAJ. GEN. THEODORE LODIJENSKY AND SOME OF HIS ADVENTURES IN HIS TRANSITION FROM RUSSIAN OFFICER TO AMERICAN RESTAURATEUR

Greensboro Men Held Under Bond

GREENSBORO, N. C., Feb. 20—T. E. Latham and DeWitt Reynolds two well known young men of Greensboro, were arrested early last night on a technical charge of assault against Mrs. R. L. Kirkman and Mrs. Elmer Pickard, who told the police that the two young men had insulted them by asking them to go to ride in an automobile.

Bond of $500 was required of both young men, which was furnished within a short time. The young men deny the charge. They admit they spoke to the two young women but claim they thought they had recognized a friend. When the mistake was made, they said they apologized and drove off.

The stories told the police differ widely. From the two young women the police heard that Latham and Reynolds in an automobile drove up to the sidewalk where they were walking on South Davie about 9 o'clock and asked them to go to ride. The men followed, it is claimed, for nearly two blocks, continuing their remarks until the young women had reached their home on East Gaston street. There R. L. Kirkman, so the police say, saw the car and went out to investigate, but the car drove off.

The police were notified by Mr. Kirkman and within a short time Latham and Reynolds were located on Greene street. They were taken to the young women, who promptly identified them.

Reynolds' story is that he and Latham while driving saw the two young women and thought he recognized a young woman whom he knew well. She was carrying a package, he said, and he drove up and asked if he could take her to where she was going. The young woman walked over to the car, and then one said "I don't think we know you." By that time, Reynolds said he realized that a mistake had been made. Accordingly he said "No, I've made a mistake. I thought it was a friend of mine." He then drove off and thought no more about the matter until he was arrested an hour later.

Old Trick Revived To Trap Americans

WASHINGTON, Feb. 18.—Julius K[illegible], director of the bureau of foreign and domestic commerce of the Department of Commerce, warns American exporters against "the recurrent form of an old evil from time to time imperilled [illegible] in the export trade [illegible] to be directed against [illegible] industries as a [illegible] employed he says, is to [illegible] American exporter in an [illegible] and to push competitors of foreign make under [illegible] of the existing agency [illegible] He [illegible] that it is advisable for the welfare of [illegible] to exercise the most [illegible] over the details of arrangements which tie up the [illegible] territory and advise to take advantage of [illegible] of American banks, [illegible] and government [illegible] the commercial [illegible] and the commerce [illegible] of this bureau, in [illegible] as to agency con-

Glad We Are Not Belgiums

[illegible] INGTON, Feb. 20—(United [illegible] American people, should [illegible] burden of a heavy cost of [illegible] some consolation in [illegible] official report received [illegible] Department of Commerce [illegible] American Cross at [illegible] that the Belgian [illegible] of Labor and Industry had [illegible] the cost of living index of [illegible] stood at 387 as compared [illegible] for 1914.

—Mrs. Lena Robertson, daughter [illegible] F. Crawford, is at the General [illegible] hospital for treatment.

Dinner Party Survivor Dead

(By The Associated Press.)

LOS ANGELES, Feb. 20—Mrs. Eliza P. Donner Houghton, one of the last survivors of the Donner party, many of whose members starved to death on the way across plains to California seventy-five years ago, is dead at her home here. Her age is seventy-five.

More Opposition To Ford's Offer

WASHINGTON, Feb. 20—Acceptance by the government of Henry Ford's offer for Muscle Shoals would constitute a violation solemn and binding the agreement entered into [illegible] the Air Nitrate Corporation, J. [illegible] Hammitt, vice-president of the latter concerns, notified the House Military Committee today.

Today's Fashion Hints

Summer Coat Frocks

BY MARIAN HALE

NEW YORK, Feb. 20—Very marked is the tendency of summer frocks of silk to partake, slightly of the lines of an outdoor wrap, to have a hint of coat or cape about them. Smart little jackets guiltless of sleeves and quite useless save as an ornament and snappy little capes are a part of some of the summer's very smartest garments.

In this Claire gown the straight lines jacket is made of genuine Paisley—a new use for the handsome old Paisley shawls which are being brought out of old trunks and boxes.

A touch of Paisley bands the sleeves a girdle of the same material fits loosely around the waist and finishes in a large circular ornament with long fringes.

The skirt and bodice of the frock shown are of periwinkle crepe—a color which brings out the beauty of the Paisley. The skirt is accordian pleated—as are many of the new skirts for which a soft material is used in the fashioning.

The Quick and the Dead—Starved

One boy alive. One dead. In the same bed. Famine victims in the Volga region of Russia.

ERSKINE DALE PIONEER

by JOHN FOX, Jr.

(Continued From Our Last Issue.)

The braves then went to their firewater and soon the boy's foster-mother brought him something to eat, but she could say nothing, for Black Wolf had appointed himself sentinel and sat rifle in hand at the door of the lodge.

Night came on. The drinking became more furious and once Erskine saw a pale-brown arm thrust from behind the lodge and place a jug at the feet of Black Wolf, who grunted and drank deep. One by one the braves went to drunken sleep about the fire. The fire died down and by the last flickering flame the lad saw Black Wolf's chin sinking sleepily to his chest.

There was the slightest rustle behind the tent. He felt something groping for his hands and feet, felt the point of a knife graze the skin of his wrist and ankles—felt the thongs loosen and drop apart.

Noiselessly, inch by inch, he crept to the wall of the tent, which was carefully lifted for him. Outside he rose and waited.

Like a shadow the girl Early Morn stole before him and like a shadow he followed. The loose snow muffled his escape from the lodge, and in a few minutes they were by the river-bank, away from the town.

The moon rose and from the shadow of a beech the white woman stepped forth with his rifle and powder-horn and some food. She pointed to his horse a little farther down. He looked long and silently into the Indian girl's eyes and took the white woman's shaking hand. Once he looked back. The Indian girl was stoic as stone. A bar of moonlight showed the white woman's face wet with tears.

* * *

Again Dave Yandell from a watch-tower saw a topknot rise above a patch of cane now leafless and winter-bitten—saw a hand lifted high above it with a palm of peace toward him.

And again an Indian youth emerged, this time leading a black horse with a drooping head. Both came painfully on, staggering, it seemed, from wounds or weakness, and Dave sprang from the tower and rushed with others to the gate. So gaunt were boy and beast that it was plain that both were starving. The boy's face was torn with briers and pinched with hunger and cold, but a faint smile came from it.

"Don't you know me, Dave?" he asked weakly.

"My God! It's White Arrow!"

XIII

When winter was breaking, more news came in of the war. The flag that had been fashioned of a soldier's white shirt, an old blue army coat, and a red petticoat was now the Stars and Stripes of the American cause.

Burgoyne had not cut off New England, that "head of the rebellion," from the other colonies. On the contrary, the Americans had beaten him at Saratoga and marched his army off under those same Stars and Stripes, and for the first time Erskine heard of gallant Lafayette—how he had run to Washington with the portentous news from his king—that beautiful, passionate France would now stretch forth her helping hand.

And Erskine learn what the news meant to Washington's "naked and starving" soldiers dying on the frozen hillsides of Valley Forge. Then George Rogers Clark had passed the fort on his way to Williamsburg to get money and men for his great venture in the Northwest. After Clark was gone the lad got restless, and one morning when the first breath of spring came he mounted his horse, in spite of arguments and protestations, and set forth for Virginia on the wilderness trail. He was going to join Clark, he said, but more than Clark and the war were drawing him to the outer world.

What it was he hardly knew, for he was not yet much given to searching his heart or mind. He did know, however, that some strange force had long been working within him that was steadily growing stronger. With his mind's eye he was ever seeing at the end of the journey the face of his little cousin, Barbara Dale.

A striking figure the lad made riding into the old capital one afternoon just before the sun sank behind the western woods.

The governor's palace was closed and deserted. My Lord Dunmore was long in flight. But there was the bust of Sir Walter in front of Raleigh Tavern, and there he drew up, before the steps where he was once nigh to taking Dane Gray's life.

The little tavern was thronged and the air charged with the spirit of war. Indeed, nothing else was talked.

Next morning Erskine rode forth along a sandy road, amidst the singing of birds and through a forest of tiny upshooting leaves, for Red Oaks on the James.

He had forsworn Colonel Dale to secrecy as to the note he had left behind giving his birthright to his little cousin Barbara, and he knew the confidence would be kept inviolate.

And the boat landing he hitched his horse to the low-swung branch of an oak. There was the sun-dial that had marked every sunny hour since he had been away. For a moment he stood there, and when he stepped into the open he shrank back hastily—a girl was coming through the opening of boxwood from the house—coming slowly, bareheaded, her hands clasped behind her, her eyes downward.

His heart throbbed as he waited, throbbed the more when his ears caught even the soft tread of her little feet, and seemed to stop when she paused at the sun-dial, and searched the river with her eyes.

Soon the girl fluttered a handkerchief and from the single passenger in the stern came an answering flutter of white and a glad cry. At the bend of the river the boat disappeared from Erskine's sight under the bank, and he watched the girl.

How she had grown! Her slim figure had rounded and shot upward, and her white gown had dropped to her dainty ankles.

Now her face was flushed and her eyes flashed with excitement—it was no mere kinsman in that boat, and the boy's heart began to throb fiercely with racking emotions he had never known before.

A fiery-looking youth sprang up the landing-steps, bowed gallantly over the girl's hand, and the two turned up the path, the girl rosy with smiles and the youth bending over her with a most protecting and tender air. It was Dane Gray, and the heart of the watcher turned mortal sick.

Barbara saw him first and she did not rush forward. Instead, she stopped, with wide eyes, a stifled cry, and a lifting of one hand toward her heart. Grey saw too, flushed rather painfully, and calmed himself.

"Why have I changed so much?" Erskine cried.

"Of course I knew you," she faltered, paling a little but gathering herself haughtily—a fact that Erskine seemed not to notice. "You took me by surprise and you have changed—but I don't know how much."

The significance of this, too, seemed to pass Erskine by.

"Never to you, my dear cousin," he said gallantly, and then he bowed to Dane Grey, not offering to shake hands.

The great dinner-bell from behind the house boomed its summons to the woods and fields.

"Come on," called Harry, who had just appeared. "I imagine you're hungry, cousin."

"I am," said Erskine. "I've had nothing to eat since—since early morn." Barbara's eyes flashed upward and Grey was plainly startled. Was there a slight stress on those two words?

Mrs. Dale was visiting down the river, so Barbara sat in her mother's place.

"Now, you White Arrow, you big chief, tell us the story," said Harry.

Grey began to look uncomfortable, and so, in truth did Barbara.

"What have you heard?" asked Erskine quietly.

"Never mind," interposed Barbara quickly, "you tell us."

"What!" shouted Harry, when Erskine told of the powwow. "You told both that you would fight with the whites against both! What'd they do to you?"

Erskine smiled.

"I jumped over the heads of the outer ring and ran."

"Well," said Harry impatiently, "that isn't the end."

"I went back to the camp. Crooked Lightning followed me and they tied me and were going to burn me at the stake."

"Good heavens!" breathed Barbara.

"How'd you get away?"

"The Indian girl, Early Morn, slipped under the tent and cut me loose. The white woman got my gun, and Firefly—you know nothing can catch Firefly." The silence was intense. Grey was painfully flushed.

"And you want to know what I am going to do now?" Erskine went on. "I am going with Captain George Rogers Clark—with what command are you, Mr. Grey?"

"That's a secret," he smiled coolly. "I'll let you know later" and Barbara, with an inward sigh of relief, rose quickly.

"But the white woman?" questioned Harry. "Why doesn't she leave the Indians?"

"Early Morn—a half-bred—is her daughter," said Erskine simply.

"Oh!" and Harry questioned no further.

"Early Morn was the best-looking Indian girl I ever saw," said Erskine, and the braves! For the first time Grey glanced at Barbara. "She saved my life," Erskine went on gravely, "and mine is hers whenever she needs it."

Barbara excused herself with a courtesy. Hugh went to the stables. Harry disappeared for a moment and the two were left alone. With smouldering fire Erskine turned to Grey.

(Continued in Our Next Issue.)

Insolent Negro Draws $25 Fine at Schoolfield

E. Ingram, a negro, was tried this morning before Magistrate R. S. Fitts at Schoolfield, and was fined $25 and costs for creating a disturbance on a street car Saturday afternoon. Conductor H. T. Brightwell was collecting fares on the car nearing Schoolfield, when one negro refused to pay his money. When Brightwell asked him why he had not paid, Ingram, who was standing close to him told the negro: "Tell him to go to ——." Brightwell arrested the negro at Schoolfield, but Ingram profited by a few minutes delay in securing an officer and he escaped. Schoolfield policemen traced Ingram to Pumpkin Creek where he was arrested Saturday night and lodged in jail. This morning he did not have enough money to pay the fine and he is in jail.

WHY PAY MORE?

FRANK McFall Sells It For Less

$1.00 Liver	Wompoles	75c
Oil	Cod	27c
35c Vicks Salve		47c
60c Syrup Figs		83c
$1.10 Vitamin Tablets		27c
35c Sloans Liniment		98c
$1.25 Mrs. Pinkham Co.		29c
40c Castoria		50c
60c Capudine		25c
30c Bromo Seltzer		25c
35c Sal Hepatica		10c
15c Toilet Paper		

WHY PAY MORE?
Service Satisfaction
238 Main St.

Frank McFall
DRUG STORE

NEWSPAPER ARCHIVE®

PIGGLY WIGGLY

MUSIC
10 TO
6:30

A Flower Free to Each Visitor

MUSIC
10 TO
6:30

Piggly Wiggly Stores Are Now In Operation In Two Hundred and Fifty Cities in Forty States

The First PIGGLY WIGGLY Store Opens In Danville

A BASKET
Is loaned for use while in the store

10 O'clock Tuesday, Feb. 21

ALL PACKAGES
Are wrapped at the checking counter

Opposite Herman's, 510 Main St.

—They Come
—They See

Advantages to Customers
Lowest Prices. Best Products
1,000 Items
Freedom of Choice, Clean
Store and Fresh Goods

And when you come to see and investigate the truth of this advertisement you will not be asked to buy and you will not be criticized for not buying.

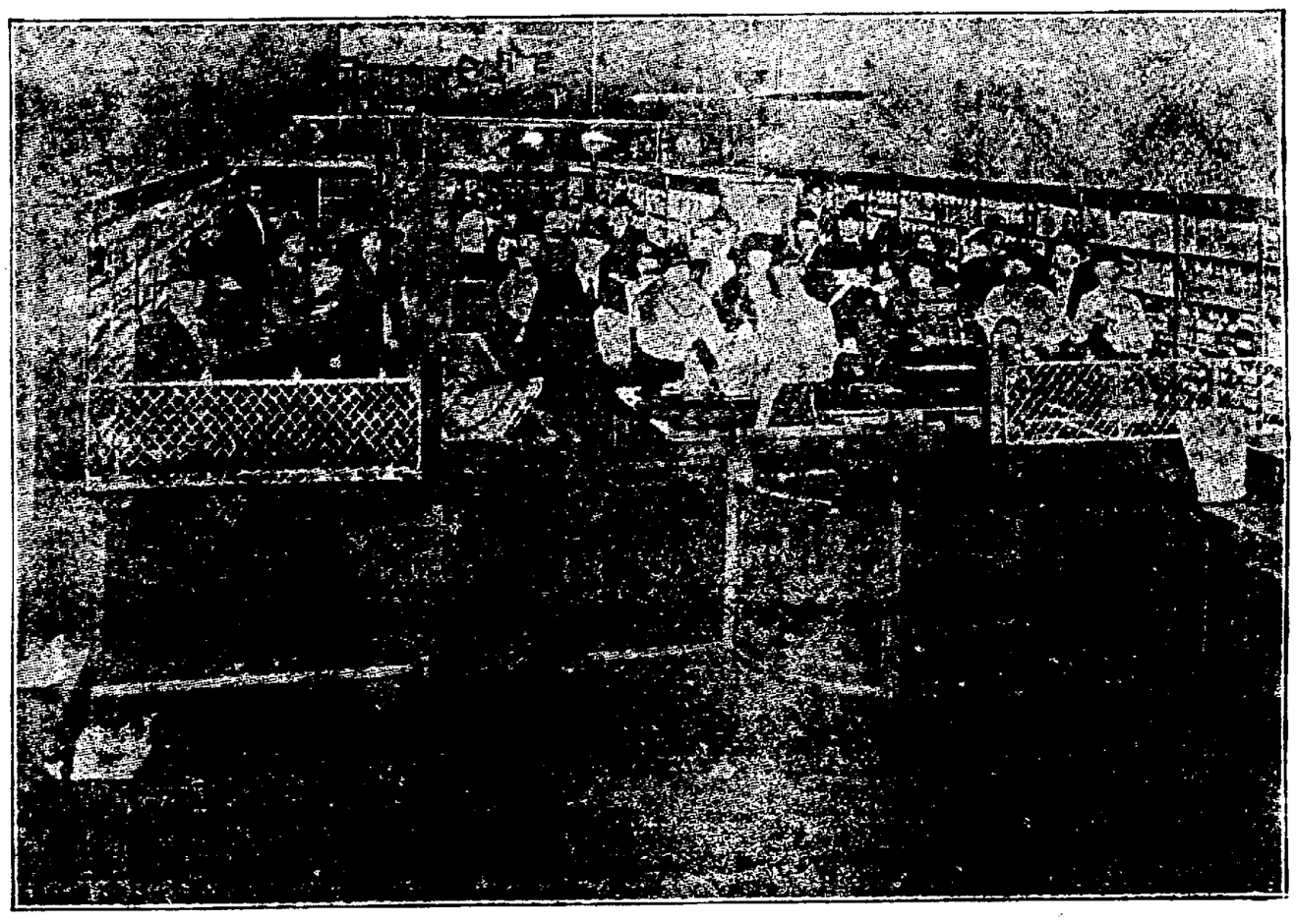

—They Buy
—They Save

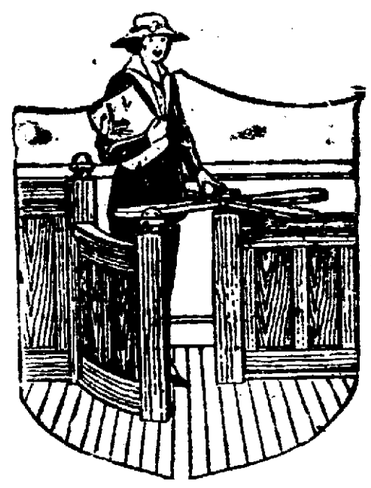

Help Yourself
No Waiting to be Waited On
Vegetables and Fruits Sold by Weight—
The Honest Way

PIGGLY WIGGLY stores are a national affair with each city and town unit co-operating with all other town units toward a lower cost in operation and with ability to make lower prices

Whether One Buys or Merely Looks—In Either Case It's All Right with Piggly Wiggly

A "Different" Store

Come and get a flower and see for yourself that a PIGGLY WIGGLY store is different from any other store in the world—that it looks different; that the system is different; that the prices are lower; that the assortment of food products is greater; that the orderly arrangement of the entire store makes it possible to have an absolutely clean store.

Operating Cost

The operating cost of PIGGLY WIGGLY stores is lower than any heretofore known method of retail distribution. This saving in operating cost is given to the consumer, affording prices which are savings that cannot be obtained elsewhere.

Food Products

Food products of a variety including fresh fruits and vegetables, of more than one thousand items, each item priced by a swinging price tag. Nationally known advertised brands of a most comprehensive assortment is the class of merchandise to be found in every PIGGLY WIGGLY store.

Visitors Welcome

You can look and be at home in this store and go through its two separate aisles upon a tour of inspection as to the merchandise, as to its cleanliness, as to the prices—and for so doing you will be handed a flower FREE, that you may know we were glad that you came.

Your Own Decision

If you see something that you want to buy of your own free will, without persuasion from anyone, without intimation from anyone, without suggestion from anyone, without mental contact whatsoever with anyone—if you want to make a purchase voluntarily, we, of course, will be glad to have you as a customer.

Thousands Saved

The main thing, however, that we want everybody to know is, that it is desired to have DANVILLE women and DANVILLE men to come and look at this wonderful store. We will be satisfied with their judgment of our claim that DANVILLE will have a saving in her food bill that will go into thousands of dollars by cashing in on the opportunity afforded by PIGGLY WIGGLY stores.

PIGGLY WIGGLY
All over the world

Many of the instrumentalities employed in PIGGLY WIGGLY stores were originated by Clarence Saunders and are protected by copyrights, trade marks and patents granted by and applied for in the United States and the principal foreign countries. All such instrumentalities will be fully protected and infringers are hereby notified that rights under these grants will be strictly and vigorously enforced.

COPYRIGHT 1918
By Clarence Saunders

Open Every Day 7:30 a. m. to 6:30 p. m.

PIGGLY WIGGLY

Open Saturdays Until 10 p. m.

510 Main St.

Opposite L. Herman

NewspaperARCHIVE®
NewspaperARCHIVE®

POLLY AND HER PALS

She Threw His Just Like a Boomerang

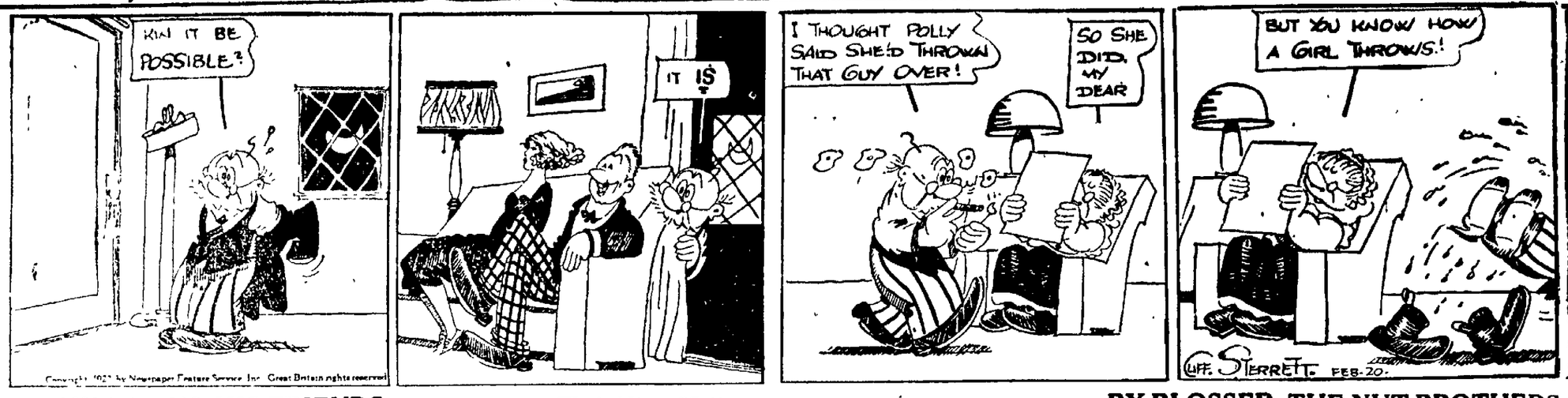

By Sterret

SUNDAY REGISTER

A FULL PAGE OF

Bringing Up Father
Polly and Her Pals
Katzenjammer Kids
Down on the Farm

—o—

DAILY REGISTER

Mutt and Jeff
Jiggs and Maggie

FRECKLES AND HIS FRIENDS

That Alters Matters

BY BLOSSER

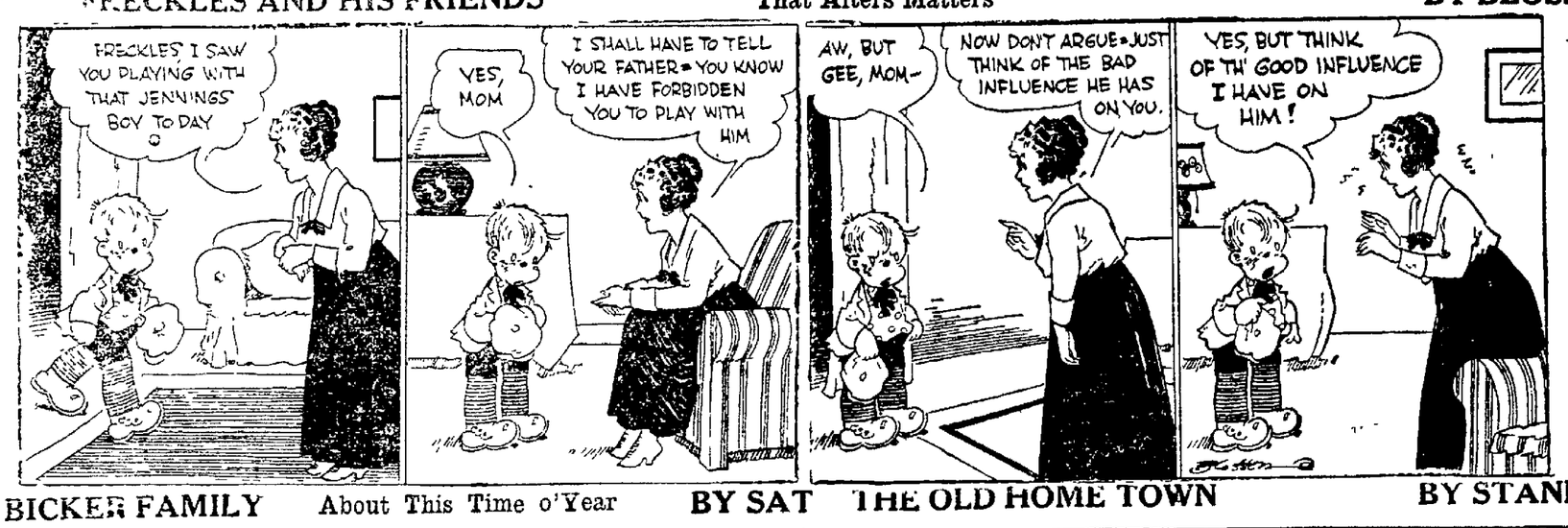

THE NUT BROTHERS

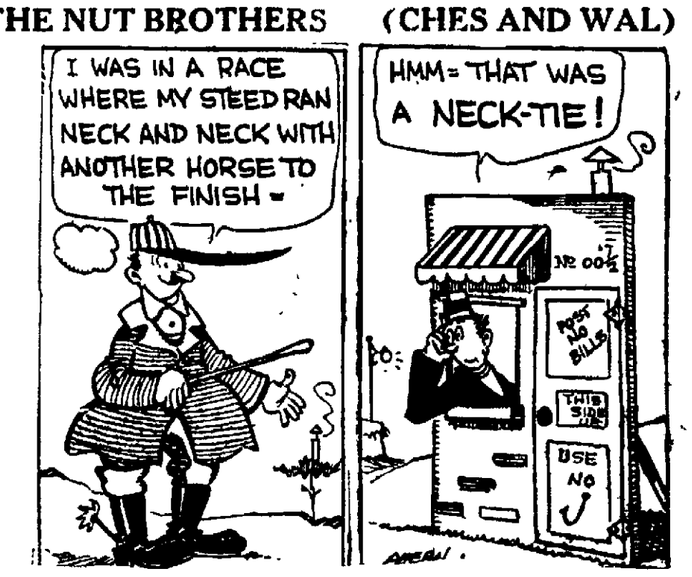

(CHES AND WAL)

THE BICKER FAMILY

About This Time o'Year

BY SAT

THE OLD HOME TOWN

BY STANLEY

EVERETT TRUE

BY CONDO

DOINGS OF THE DUFFS

The Valuation Fluctuates

BY ALLMAN

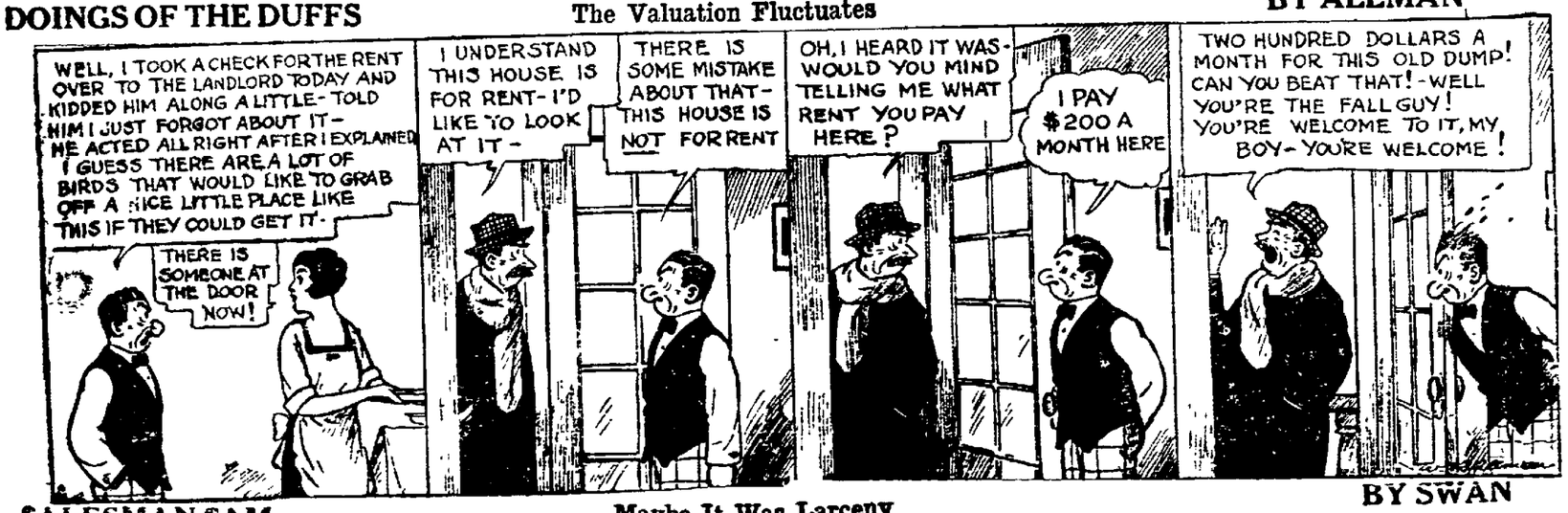

THE AFFAIRS OF JANE

BY YOUNG

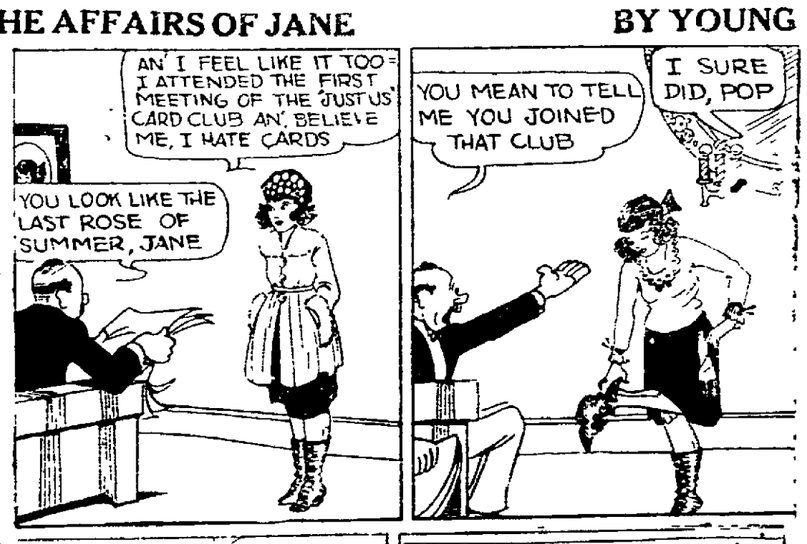

$ALESMAN $AM

Maybe It Was Larceny

BY SWAN

J. RABBIT

Now Salty Knows

BY HOLMAN

NewspaperARCHIVE®

You Are Invited
To Dine at The
HOTEL BURTON

Breakfast	Dinner	Supper
50c	75c	90

BAILIFF LEAVES AFTER THREAT

ELLAVILLE, Ga., Feb. 18—Clarence Bivins, bailiff, reported to Sheriff Battles today that he was frightened away late last night from the home of Henry Harvey, under arrest on a charge of murder in connection with the alleged lynching of Will Jones, a negro.

The arrest of Harvey was the second made in the case and because of the fact that he had been seriously wounded he was not removed from his home.

According to Bivins six men were in the party that called him from the house.

"They told me that if I wanted to live to leave and I left," Bivins is quoted as saying. "I didn't even go back into the house. I took the men at their word."

As it stands tonight Harvey is unguarded, Benny Devane is in jail here, and others who are charged with murder in coriner's warrants, have not been located.

"SAY IT WITH FLOWERS" FOR VALENTINES, FEB. 14

She'll understand, for flowers have ever been the language of love, friendship and esteem.

SAY IT WITH
DANVILLE FLOWER CO.
JNO. L. RATCLIFFE, Pres.
Phone 1751 Leeland Bldg.

SECOND TEAM WINS

LEXINGTON, Feb 18.—In its first game of the season the V. M. I. varsity decisively defeated the Virginia Tech team here tonight 28 to 13. In the first part of the first half the teams were farily evenly matched but after the third tie 9 to 9 the V. M. I. quint forged ahead and held a safe margin of lead for the rest of the game. Toward he end of the second half a practically new team was sent on the floor by V. M. I.

In the second half the superior defense of the local cadets held the young gobblers to no field goals while the former's offense completely baffled the Blacksburgers. Although this was the cadet's initial game they showed mid-season form in passing and floor work.

POSTMASTER FOR 49 YEARS IS RELIEVED

COLUMBIA, S. C., Feb 18.—James A. Cannon was relieved as postmaster at Fountain Inn after serving in that capacity for 49 years. He was appointed by President Grant in 1873 and has served continuously since

Mrs. Housewife Put
MERCHANTS BAKERY CAKE
On Your List For Sunday's Dinner
Your Grocer has it in all sizes and flavors. Call for the Cake in the Red Box—100 Per Cent Pure
HAMLIN & HAMLIN
"The House That's Making Danville Sweeter"
Phone 528 318 Patton St.

White Trucks
Represent twenty-one years of knowing how

5-ton	$4,500
3 1-2-ton	4,200
2-ton	3,250
3-4-ton	2,400

F. O. B. Factory
The White Company, Cleveland
Wilson-Meade Motor Company
Telephone 116 542 Craghead St.
21 Years of Knowing How.

OUR BOARDING HOUSE

ARMISTICE IS ON BETWEEN FATHER AND DAUGHTER

CHICAGO, Feb 18.—Miss Mathilde McCormick, 16-year-old daughter of Harold F. McCormick millionaire president of the International Harvester company may know tomorrow whether she is to have her father's consent to marry Max Oser, 48-year-old proprieter of a Zurich, Switzerland riding academy.

Tonight an "armistice" is in effect between father and daughter at the old Cyrus McCormick residence where Mr McCormick has lived since he sold his town and country home to Mrs. Edith Rockefeller McCormick following their divorce.

Mr McCormick came home from New York today to talk matters over with Miss Mathilde, but the discussion was temporarily postponed, and probably will be held at a family council at Lake Forest tomorrow at the home of Mr. McCormick's mother.

"We haven't talked it over yet," Mr McCormick said tonight. "In fact we have agreed on a sort of armistice for the present. I thought it would be a good thing to have my daughter's picture taken and the photographer is here now. We have just been gossiping over our coffee and cigarettes, and the other matter can wait."

Union Motor Co.
217 N. Union St.
General Automobile Repair work.
Satisfaction Guaranteed
Labor Reduced 20 Per Cent.
All Parts Reduced
PHONE 1783

Rings She'll Like
Here you will find the newest and most artistic designs and finest gems in attractive variety.
In making a selection from our stock you are assured of quality and value.
P. P. BOOTH CO.
328 Main St.

NO DEFINITE STEP TAKEN TO BRING STRIKE TO CLOSE

Much Talk of Mediation But No Action Yet Considered.

MANCHESTER N. H., Feb 18.—While there has been much talk of mediation in the New Hampshire textile strike situation the close of the week found no definite steps taken in the direction of settlement. Allen of W. Parker Straw, agent of the Amoskeag mills whose 15,000 operatives are on strike, caused postponement today of a conference arranged by the agent by the clergymen of Manchester who have offered their services for industrial peace.

Reports received here today from Washington stated that two directors of conciliation who are on their way to New Hampshire, are still in Providence R. I. where the Rhode Island situation has claimed their attention. They will arrive here some time next week the message said.

Mill officials remain silent on the issues of the strike but the operatives have been carrying on an active campaign of meetings and relief organization. The Strikers' board of strategy was in session this afternoon arranging for two mass meetings to be held in local theatres tomorrow. A third meeting will be held in Central Labor Union headquarters while the Polish workers will assemble in their own hall. Well known labor leaders will speak. The textile winders will hold a meeting Monday.

While all the textile mills in this city are shut down the strikers are maintaining their picket lines with systematic relief of pickets at stated times. So far there has not been the slightest act of violence. Police guarding the mill entrances report that the strikers are good natured and not inclined to make trouble.

Today was devoted by the strikers to selling tags for the benefit of their "war chest." Mayor Trundle, of Manchester, headed the list by buying 100 tags and the strikers' committee tonight reported that 20,000 were disposed of. A large number of girl operatives invaded the residential section of the city and made a house to house canvass.

Neither mill owners nor strikers here show much interest in the move set on foot for a special session of the state legislature to pass a 48-hour law for women workers and minors. Union officials declare they will neither support the movement nor oppose it and Eaton D. Sargent of Nashua, president of the New Hampshire Manufacturers' Association stated tonight his organization would take no action. In Dover and New Market, however, the operatives have adopted resolutions favoring the special session.

THIRTY MEN CROSS MEXICAN BORDER

MEXICO CITY Feb 18.—(By the Associated Press.)—Thirty men this afternoon crossed the American border into Mexico at Columbus N. M., according to advices sent by Governor Enriquez of the State of Chihuahua to the War office. The advices said the men were being pursued by Mexican Federal troops. Rebel forces of Rosalio Hernandez, under close pursuit by Federal troops, have been driven from Chihuahua across the boundary line into the hills of the State of Coahuila says a message received by the department of the interior this afternoon from Governor Enriquez.

The message added that last night three Federal forces left Ciudad Guerrero in search of small bands led by Pablo Amayo Jose Moguel and Manuel Gutierrez.

Work Rewarded

Miss May C. Waterbury, Stamford, Conn., has been transferred to the London offices of the U. S. Shipping Board. That, after a competitive examination to secure most efficient worker for foreign service.

Want Ads

FOR SALE—MISCELLANEOUS

FOR SALE—200 ACRES OF LAND to be sub-divided in resident lots 1 to 12 acres. Sold easy terms. Good school and road 2 miles business part city. C. B. Smith 2-20B1m

STOCK OF GROCERIES AND store fixtures for sale. Address "L. L." care Register 2-20B2t

FOR SALE—LARGE LOTS AT New Design, from 100 feet frontage to any amount desired. Terms if desired. These lots lay well, are well located and very reasonable in price. Sold four of them last week. H. E. Ferguson 2-18B2t

FOR SALE — 150 CORDS OF wood. H. E. Ferguson 2-18B2t

EXCEPTIONALLY FINE MILCH cow for sale cheap to quick buyer. Mrs. J. M. Edmunds, Phone 1442. 2-16Bthrs sat

AIREDALE PUPS FOR SALE—These are from the very best breeding. Registered stock by Goldsmith, the New York winner. Males $20 to $25, females $15. Carolina Kennels, Reidsville, N. C. 2-17B3t

FOR SALE—GOOD WORK HORSE will trade for lot. Bargain. Address Box 83, City 2-17Btf

DOGS FOR SETTING FROM MY single Comb Rhode Island Reds. Ten matings consist of nine winners at the Danville Fair, Oct. 1921. S. B. Walker, Phone 1834-J. 2-15Bth,fri,sat2wks

FOR SALE—15 SHARES MERchant Supply stock, make best offer. Room house, Stokes St. Ford roadster, good condition. Oliver typewriter. See me. J. F. Travis. 2-13B6t

FOR SALE—REX VISIBLE TYPEwriter. Perfectly new. J. F. Land, 345 Chatham Ave., Schoolfield. 2-13B5t

FOR SALE—BARRED ROCK. Parks bred to lay strain eggs $1.50 per setting. Baby chicks 12 1-2c each. Both delivered. Mrs. Alex Chaney, Ringgold, Va. 2-19RB1t

FOR SALE—THOROUGHBRED Rufus red Belgian hares. Matured stock or youngsters. B. F. Div. 421 John St. Danville Va. 2-19R1B2t

HELP WANTED—FEMALE

WANTED — AN EXPERIENCED nurse for baby. Will pay good price. Apply 737 Wilson St.

INTELLIGENT LADY WHO IS well known in Danville to canvass the homes. The right party can earn $30 per week. Write D. H. Brill, 133 North Ridge St.

WANTED — YOUNG LADY TO keep books and assist in store. Should know how to use typewriter. "A. B. C." care Bee 2-20B&R3t

AUCTION SALES

WILL OFFER FOR SALE AT public auction on Saturday February 25th at 2 p. m. all my farm machinery and tools, consisting of plows, harrows, mowing machine and rake, grain drill, corn planter, wagon harness, plow harness, grass seeder, canvas cloth, large farm bell. R. Covington, Ringgold, Va. 2-20B1tR2t

AUCTION SALE—FRIDAY, FEB 24th, 4 p. m. Large brick factory, four stories and basement. Fronting 120 feet on High St., and running back 165 feet. Just a few steps from Union St. Sale rain or shine. Terms easy. Ramey & Ashworth, Inc. 2-17B6tRsun

HELP WANTED

WANTED—YOUNG MAN WITH experience as collector, with knowledge of bookkeeping. "X. Y. Z." care Register 2-20B&R3t

AGENTS WANTED

WANTED—FULLER BRUSH REPresentative for Halifax Co. Permanent position and good chance for advancement for right party. Address Fuller Brush Co. 724 Main St. Danville, Va. 2-19RB1t.

BOARDERS WANTED

WANTED — BOARDERS AND roomers wanted. Can furnish meals. 715 Patton St. Phone 2279 2-20B2t

FOR SALE—AUTOMOBILES

FOR SALE—BRISCOE TOURING car. Good mechanical condition. Cheap to quick buyer. See Jas. Dillard at Leeland Motor Co. Rsun Bmt.

NOTICE

S. H. Green stamps will be given on all meats and produce. Orders called for and delivered promptly. W. O. Singleton, manager market at Knight's store 603 Claiborne St. No. Danville Phone 2282. RB1t.

SWEEPING DENIAL MADE.

ATLANTA, Feb. 18.—Sweeping denial that records of union leaders had been illegally seized by federal agents in connection with the grand jury investigation of strike orders on the A. B. and A. railway was made here today in an answer filed in federal district court by District Attorney Hazer.

Invention of a typewriter for music is reported from Prague.

Want Ads

Want Ads for The Bee must be handed in by 11:30 day of insertion.

ANNOUNCEMENTS

IF YOU WISH TO SELL YOUR dwelling list it with us. We have several customers for 5, 6, 7 and 8 room homes. Keeling Bros., Real Estate and Insurance. B&R

NOTICE—CALL ON US FOR G. W. French post and fencing of any kind. Union Hdw. & Co., Inc. 2-18B2tR1t

DO YOU OWN YOUR HOME? We are now in position to buy or build you a home by our new building and loan plan. Only 4 per cent. interest charged. Let us explain it to you. Ramey & Ashworth, Inc. 2-11B7t Rsun2t

STRETCH YOUR MONEY
At Dodson's Shoe Store from Feby. 15th to March 1st. You can buy—

Doz. pair Men's Hose (any color) at	95c
Children's Hose at 10 & 15c per pair	
Ladies' Hose at 10c per pair	
$1.50 Overalls at	$1.20
$1.50 Hane's Union Suits at	$1.25
$8 All-Wool Army Blankets at	$2.80
$1.00 pair Work Gloves at	80c
$3.50 Felt Hats at	$2.80
$1.00 Work Shirts at	80c
$2.00 Dress Shirts at	$1.60

These are just some of the bargains. Come and see the others. Dodson's Shoe Store, 128 N. Union St. 2-14Btu,th,f,m,w,f;Rw,f,s,2wks

STRETCH YOUR MONEY
At Dodson's Shoe Store from Feby. 15th to March 1st. You can buy a—

$10.00 pair Shoes for	$8.00
8.00 pair Shoes for	6.40
7.00 pair Shoes for	5.60
6.00 pair Shoes for	4.80
5.00 pair Shoes for	4.00
4.00 pair Shoes for	3.20
3.50 pair Shoes for	2.80
2.00 pair Shoes for	1.60

You save! We lose! Dodson's Shoe Store, 128 N. Union St. 2-14Btu,th,f,m,w,f,Rw,f,s,2wks

W. R. EDMUNDS & COMPANY, Heating and Plumbing, 321 Craghead Street. Phones 2137 and 1367. R&Btf

ARE YOU INTERESTED IN THE safest investment on earth? Let us explain our proposition. Ramey & Ashworth, Inc. 2-11B7t,Rsun2t

BEST SHOE REPAIRING
A. Witt, 108 S. Union St. 2-8Btf

SAND
on the bank and delivered. Phone Douthat-Riddle Co. 2-11B&Rimo

FOR THE BEST SERVICE
Call 150
Farley Plumbing & Heating Co.
1-14R&Rtf

Beginning Wednesday
February 15th and lasting fourteen days we offer our entire stock of men's, women's and children's "Star Brand" Shoes at 20 per cent. discount. Also our stock of overalls, work shirts, hosiery, gloves, underwear, dress shirts, hats and army blankets. No goods charged at these prices. Come and get your share of the bargains. Dodson's Shoe Store. 2-14Btu,th,f,m,w,f;Rw,f,s,2wks

TYPEWRITERS — ALL MAKES typewriters cleaned, repaired or rebuilt. Distributor for Woodstock Standard Ball-bearing Typewrtiers. Woodstock Typewriter Sales Co., with Sam Turner, 119 Market St., Danville, Va., Phone 1841-J. 1-27Btf

AT YOUR SERVICE—ROBT. M. Friedman, Auctioneer. Office 502 Main St., phone 585 1-19B30t

FRIEDMAN BUYS EVERYTHING—Stores, Furniture, etc., or will sell it at auction. Phone 585. Office 502 Main St. 1-19B30t

BEWARE OF NEXT COLD SNAP. Don't get caught again. Buy your coal from Doutha-Riddle Co., phone No. 9 1-31Btf

PHONE 1349-W—ADAMS LUMber Co., framing, flooring, ceiling, siding, shingles and lathes. Opposite Dan Valley Mills. 1-27Btf

"STAR BRAND" SHOES ARE better. Dodson's Shoe Store, 128 N. Union street. 8-26-Btf

ATTENTION BUTCHERS—I WILL sell at auction on Tuesday, February 21, at 2 p. m., 25 head of cattle at the city market. P. L. Chatelain. 2-18B2t

FOR SALE—HOUSES

FOR SALE—FIVE-ROOM COTtage. Lee street. Patton, Temple and Williamson. 2-18B2t

FOR RENT—THREE ROOMS, kitchenette, bath, bath room, large sleeping porch. Steam-heated home. Phone 1998-J 2-18B2t

FOR SALE—FIVE-ROOM COTtage, Claiborne St. Patton, Temple & Williamson 2-18B2t

FOR SALE — EIGHT - ROOM house, close to business section, at a very low price. Patton, Temple and Williamson. 2-18B2t

FOR SALE—NEW 3-ROOM HOUSE just first off N. Main extension. Long easy terms. Call Phone No. 1664 after 9 a. m. 2-11B[illegible]

SALESMEN WANTED

FRUIT TREE SALESMEN WANTed—Good business for hustlers. Write for terms. Concord Nursery, Dept. 236, Concord, Ga. 2-13B10tRsun2t

WANTED—INDUSTRIOUS MAN as salesman and collector. Answer in own handwriting. Give reference and state experience and salary expected. "I" Care Register. RB1f

MONEY TO LOAN

MONEY TO LOAN ON DANVILLE and Pittsylvania County real estate. Address Box 833, Danville, Va. 2-17RB 8t.

ARNSTEIN'S
French Dry Cleaning
Cleaning and Dyeing Always the Best
PHONE 85

FREE PANTS—FREE
GREAT WESTERN SPECIAL

For February we are going to give a FREE PAIR PANTS with Each Suit we make—This makes them One-Third cheaper than they will be when Spring line opens up.

We have a beautiful Spring Line—No Free Pants with Spring line

Have you seen the Scotch Tweeds we are making at $37.50 Suit and Extra Pants—They are beauties.

We have about 100 Uncalled For and Ready-Made Suits at $12.50 to $30.00—Odd Pants at $2.50 to $7.50—SEE THEM.

GREAT WESTERN WOOLEN MILLS
Danville's Best Tailors 210 Craghead Street. Listen For the Bug in Window

NEWSPAPER ARCHIVE®

SPOTLESS GARMENTS

No woman of refinement wants to go about clad in clothes that are not spotless. But it is impossible not to soil garments, especially fluffy dresses of light colors. Send them to us, if they are wash dresses, we will return them to you in immaculate condition. Every detail of laundering, starching, ironing, etc., is done by experts here.

PHONE No. 85 — LAUNDRY CO. — 331-333 PATTON STREET

Negroes Smash Windows, Take $6,000 Worth Gems

WASHINGTON, Feb. 19.—Two negroes smashed the show window of the jewelry shop of Harry S. Fischer, 438 Ninth street, northwest, last night stole two diamond rings, wort $6,000 and escaped.

Hundreds of persons who chased the robbers, were held at bay when one of the negroes brandished a revolver. As the persons halted, the negroes leaped over a fence and vanished.

The robbery occurred when one of the negroes, using a half brick, wrapped in a newspaper, broke the window, which separated him from scores of glittering jewels. He seized the two most valuable rings and then dashed north on Ninth street.

Leaving a customer to guard the store and the exposed show window's treasures, Mo Levy, optician, Sam Engel, watchmaker and D. M. Deuesch, clerk, rushed from the establishment and led the pursuit of the thieves.

As the pursuisers rounded the corner of Ninth and E street one of the negroes drew a revoler and held the crowd at bay. Then the fugitive leaped over a fence adjoining the bowling alleys on E street and disappeared.

Louis Levy 809 E street northest, who was standing beside the negro who smashed the plate glass window, described the bandits as shabbily dressed, one of them 5 feet 10 1-2 inches tall and weighing about 165 pounds, the other about 5 feet 5 inches tall weighing about 140 pounds and aged about 21 and 18 respectively.

One of the stolen rings contained 21 diamonds three of them of 11 carats while the other, a solitaire of seven carats. The jewels were set in platium.

Harry S Fischer, proprietor of the store, was having dinner at his home at 1305 Tenth street northwest, at the time of the theft

When police and Headquarters Detectives Darnall, Springman and Alligood arrivedf the fence over which the thieves had escaped, was scaled and a pit 30 feet deep was found on the opposite side. Evidence on the braces of the barrier indicated that the negroes had not fallen into the excavation, but slid down the supports of the fence. This fact, together with the thieves' selection of the choicest gems, indicated the robbery had been planned for sometime, police say.

GLASSES FITTED

I examine your eyes scientifically, and grind the glasses myself, with an absolute guarantee they will fit, at the lowest possible prices.

EYES TESTED WITHOUT CHARGE.

Phone 371-J Office No. 5 Entrance Market St. — DR. B. LEVINSON OPTICIAN — Over the First National Bank Danville, Va.

5c & 17c BIJOU TODAY

GLADYS WALTON

In the adventurous romance of "A Perfect Little Lady" who risked her reputation for friendship—and won

"Playing With Fire"

"HURRICANE HUTCH"—NO. 11—MUSIC.

MAJESTIC TUESDAY, FEBRUARY 21

MATINEE 2:30 P. M.—NIGHT 8:30 P. M.

SEATS NOW ON SALE

AL. G. FIELD MINSTRELS.

WITH BERT SWOR & 3 SCORE FAVORITES

MATINEE 50c TO $1.00
NIGHT 50c TO $2.00
PLUS TAX

Wear Our Good "Nifty" Clothes

E. G. Anderson Co.
312 Main St.

Plenty of Storage Room For Your Car at

Powell Motor Co.
208 N. Main St.
Open Day and Night

LOANS

LIBERAL RELIABLE

ON ALL PERSONAL PROPERTY.

ENTERPRISE LOAN CO. Inc.

Cor. Craghead & Patton Sts.

Negro Invades Girls' Room At Raleigh School

RALEIGH, N. C.—Feb. 19.—The Raleigh police are seeking the negro who was found in the room of two Meredith college girls after they had retired, Friday night. If the negro is arrested it will be on a charge of attempted criminal assault.

Nearly all of the Meredith college girls went to the anniversary celebration at Wake Forest college Friday night. The exercises were not over until late, and the girls, with their chaperons, did not return to Raleigh until 2 o'clock Saturday morning. The two young women, whose room was invaded had retired for the night when they were awakened by the negro.

The intruder, according to the girls, ordered he came there for the purpose of robbery, but this he refused. One of the girls was ordered to remain at one end of the bed and the other at the other end.

While the negro was engaged in giving orders to one of the frightened girls, the other one fled out of the door, and gave the alarm. This frightened the negro and he jumped out of a window.

Dr. Charles E. Brewer reported the matter to the police this morning, and the authorities have made a complete investigation of the room and the foot prints about the place in the effort to discover some clew which may lead to the arrest of the criminal. They think they have one bit of evidence which may lead to an arrest. The negro slipped into the building some time during the night possibly for the purpose of robbing it while all of the occupants were out.

You should have a spinal examination made at least three times a year. There is no charge for this service.

D. L. RAGLAND, D. C.
Chiropractor
Francisco Bldg. Phone 405

All this Week Except Tuesday

"The Whiz Bang Follies"

—WITH—

Drane Walters & Al Pharr
"The Boys in Black"

Presenting Monday
A Screaming Blackface Comedy With Music Entitled
"Too Many Crooks"
Introducing Songs, Specialties and Dances

MATINEE: 3:30 P. M.
NIGHT 7:30 & 9 P. M.

2—SHOWS NIGHT—2

BLINDNESS

According to official reports, the percentage of blind people decreased about 20 per cent. during the past ten years, notwithstanding the large number blinded by the war.
Correct spectacles and eyeglasses are a very important factor both for health and preservation of the eyesight, and Galeski glasses are recognized to be GOOD FOR THE EYES
Ask your Oculist.

The S. Galeski Optical Co.

Manufacturing and Dispensing Opticians
520 MAIN STREET. KODAK HEADQUARTERS
DANVILLE—RICHMOND—NORFOLK—ROANOKE

New Baseball Circuit Planned

KINSTON, N. C., Feb. 19.—Baseball for eastern North Carolina this year was regarded as an assured fact by local fans today. When the most conservative authorities on the subject of whether Kinston could or could not have the national pastime again this summer decided it was "entirely practicable," fandom howling for another fling at the big game prepared for speculation as to what towns would join New Bern and Kinston in the league.

Won over to a revival of the Eastern Carolina league, the most influential of the on-the-fence element were today ready to join in plans for financing the club here and aid in other ways. It was predicted that there would not be a canvass for funds or any of the preliminaries that marked last spring. The local sportsmen today depended entirely upon action in the other towns in the territory.

If enough other towns join the two Neuse river cities in organizing the new association Kinston will proceed immediately with the hiring of a team and other details. The 1921 league virtually passed out of being at the close of that season. It is hoped that the same towns will form the nucleus for this year's association, however, with at least two additional clubs.

Dodge Brothers Business Cars

NEW DELIVERED PRICES.

Screen . . . . $ 965
Panel $1,080

The above prices include freight, war tax, 32x4 Cord Tires, late improvements delivered in Danville.

Piedmont Motor Co.
Patton at Bridge. Phone 1231

Call Or Visit the
EPSY FERRELL SHOP
For Anything In Ready-to-Wear For Women and Children
Phone 2214-W Schoolfield, Va.

We Know How

THE WAY TO REPAIR AN ENGINE

and make it give as good service as it formerly did, is to have it welded in the broken or defective parts by us. We have brought our welding process to such perfection that anything in metal can be restored to its original strength.

Piedmont Machine Works

Established 1908
POWELL SIGN WORKS
Everything Modern no long waits
Phone 1688 425 Main St.
Over U. S. Woolen Mills

O'Dell Auto Top & Paint Co.
Automobile Painting, Trimming, Upholstering, Seat Covers, General Top and Body Equipment.
Phone 2202 Leeland Garage

Clanton Drug Co.
PURE DRUGS
Toilet Articles, Stationery, Etc.
636 N. Main Street Phone 515

De Valera Makes Address At Cork

CORK, Feb. 19.—A striking feature of the meeting held in Cork today under the auspices of Eamon De Valera of Irish republican army from the was the presence of large numbers city of Cork and from various parts of the county, who were assembled by companies under their officers.

Donald O'Callaghan, lord mayor of Cork, presided at the principal platform from which the speeches were delivered. Mr. De Valera proposed the same resolutions as were adopted at his meeting in Dublin last Sunday and repeated virtually the same arguments as were then put forward declaring that Ireland was in greater danger than it had been at any time in 750 years. The Countess Marcievz and Charles Burgess and other followers of De Valera supported the resolutions.

The train on which Mr. De Valera traveled Saturday evening to Cork was met at the railway station at Thurtles by 3,000 persons carrying Sinn Fein flags. Addressing the people Mr De Valera said he was glad to see the republic was not dead in Tipperary and that the people did not want the British monarch as King of Ireland.

G. C. Taylor's Jewelry Store

Where price and quality count. Jewelry and watches moderately priced. Also expert watch repairing, satisfaction guaranteed. Where?

119 MARKET STREET

Majestic, Wed. Matinee Only Mar. 1, at 2:15 p. m.

SOUSA

THE STARS AND STRIPES FOREVER

SEMPER FIDELIS
THE MARCH OF THE FAMOUS DEVIL-DOGS

AND HIS BAND

PRICES: 50c, 75c, $1.00 and $1.50. MAIL ORDERS NOW.

Negro Prisoners Escape Custody

GREENSBORO, N. C., Feb. 20.—Ten negro prisoners of the city's chain gang force made good their escape yesterday afternoon between 4 and 7 o'clock from the city's stockade west of Greene Hill cemetery. Up to a late hour last night none of the prisoners had been captured. The police immediately upon learning of the delivery started searching for the men. All nearby towns were notified to be on the alert for any of them.

A list of the men is as follows: Joe Mitchell, Robert Lynch, Sam Allen, James Edwards, Ernest Simmons, Ed Caldwell, Nelson Simmons, Miller Chavis, Amos Adams and Robert Patterson. All were serving sentences under one year.

The 10 men were quartered in the same house and, according to the police, they sawed a hole in the floor of the wooden structure and made their escape. Police believe the prisoners filtered out one by one between the hours of 4 and 7 o'clock.

With yesterday's delivery, the list of escaped prisoners in Guilford county within the past 10 days stands at 26, the 26 having made their escape at the county stockade east of the city.

BANK GOES UNDER.

SAVANNAH, Feb. 19.—The Ogletorpe Savings and Trust company was placed in the hands of the State commissioner of banks tonight. It is one of the oldest savings institutions of Savannah. Jacob S Collins is the president. The company has branches at Thomasville, Ga. President Collins stated that withdrawal of deposits and inability to realize upon assets advantageously caused the action of the board of directors.

If that favorite one-piece dress or suit of yours is faded let us suggest a color it will take. Our dyeing brings a thrill of satisfactory to our patrons. And we take a lot of pride in our work. When down town stop at our Branch Office, 213 Main St.

R. B. RODGERS
Dry Cleaning and Dye Works
Phones 617-618

Wire Your Home

Prices are lower. So low that none can afford to be without the blessings of Electricity in the home.

Electric Lights, power for the washing machine, vacuum cleaner and sewing machine, all are now in reach of everyone.

Our electricians are famous for making neat jobs of old houses. No bother to you, no mess, nothing left to show that the house was not wired when built.

We have the experienced men, safe materials, and stock necessary to give the kind of electrical installation that you want.

Let Us Estimate Today——No Obligation
Largest Stock Of Lighting Fixtures in Danville.

Clark Electric Co.
545 MAIN STREET
Phone 322-J Radio Call 3 AEV
"It is always best to buy Electrical goods at Electrical Stores."

SAFETY FIRST

Use Pennsylvania Vacuum Cup Tires. Avoid dangerous skids on wet slippers streets. The deep purring sound there tires make, is the sound of safety.

K. C. AREY
Leeland Hotel Bldg.

THE USES OF A BANK

The Uses of a Bank are more than most people imagine. With its facilities, its acquaintance, its connections and its organization, this bank is enabled to be of use to its patrons in many ways. Let us serve you.

Commercial Bank
J. C. Jordan, Pres. C. L. Booth, Cashier
Danville, Va.

T. A. FOX & CO.
Funeral Directors
Since 1842
Now located in Leeland Hotel Bldg.
PHONE 45

ANNOUNCEMENT!

We have accepted the agency of the

Lincoln Motor Co.

And have placed our order for Cars to be delivered at an Early Date

Watch For Further Announcement

Crowell Auto Co.
DANVILLE, VA.

NEWSPAPER ARCHIVE®